# BRITISH SEE NAZI ACTIONS POINT TO CERTAIN MILITARY OPERATORS

**THE WEATHER**

**CANADIAN GOVERNMENT FORECAST**

**Today and Saturday**—Fair and warm.

Sun rises Saturday 4:09. Sets 9:06. Light vehicles by 9:28.

**Edmonton Temperatures** — 2 p.m. yesterday to 8:30 a.m. today: Minimum, 59 above; Maximum, 76 above.


If You Don't Get The Bulletin, You Don't Get All the News—Nor the Pictures!

# Edmonton Bulletin

AN INDEPENDENT NEWSPAPER IN PUBLIC SERVICE

FIFTY-NINTH YEAR. VOL. LIX, No. 153 — EDMONTON, ALBERTA—FRIDAY, JUNE 30, 1939 — Single Copy, Five Cents


**WHEAT CLOSE**

THURSDAY

WINNIPEG CLOSING—July, 60⅝B; Oct., 61⅝B; Nov., 63¼A; Dec., 61¼A.

## Fledglings Get Their Wings

It was a proud day for 33 members of the permanent force of the R.C.A.F. and three members of an auxiliary squadron, who received their pilot's wings in a colorful ceremony at Trenton, Ont. Following the presentation of wings, air and land drills of all sorts were demonstrated for an interested crowd of spectators.

# DISPUTE OVER DANZIG GROWING IN DENSENESS

By J. C. STARK
Associated Press Staff Writer

**LONDON, June 30—The average Briton seemed confused and perplexed today by sudden press and platform warnings of an approaching European crisis more dangerous than any since the year 1914.**

The Danzig dispute between Germany and Poland admittedly is growing in tenseness and the British people generally believe German actions and words point to a military solution.

Yet the average Briton, reading his morning papers of varying political flavor, was puzzled at finding less concrete evidence to support the ominous speeches and editorials than in many other crises through which he has passed.

**Last summer, for instance, with even more evident signs of German determination to force a settlement of the Sudeten-Czechoslovak question, the British government, the pro-government press and some political leaders in disagreement with the government showed less alarm than now over the situation.**

The average Briton thus asked today whether there was something more than he saw in the daily press to account for the barrage of warnings to Germany, in which Viscount Halifax joined last night, and outspoken pessimism in both Great Britain and France about the immediate European outlook.

**FORESTALL COUP**

One purpose was apparent—to try to forestall any Nazi coup in Danzig by a widespread campaign in Great Britain and France to convince Chancellor Hitler that it would mean war.

**Anthony Eden said this week that the best contribution the British people could make to peace was to look tough, act**

Continued on Page 2, Col. 4

## France Is Preparing For Crisis

**PARIS, June 30—France saw Europe drifting into a serious crisis today in the wake of reports that Nazis were organizing their forces for a coup in Danzig.**

French diplomatic quarters received reports that Germany had called 600,000 reservists to the colors and that Italian military equipment was shuttling through the Brenner pass.

**General Maurice Gamelin, head of all French armed forces, was near the Italian frontier inspecting Alpine defences.**

Reports that "men and officers of the German army" were moving into Danzig were said to have resulted in a long conference yesterday at which Foreign Minister Georges Bonnet assured the Polish ambassador, Julius Lukasiewicz, that Great Britain and France would lend automatic military aid in case of aggression.

National leaders and the press attempted to prepare the public for any eventuality. French commentators called upon the nation to "face the present realities."

## Germany Shrugs Off Warning

**BERLIN, June 30.—Viscount Halifax's warning that Great Britain would fight in case of "further aggression" and the repeated expression of fears in London and Paris that a Nazi coup was being prepared in Danzig were met with shrugs in official German quarters today.**

"We are conscious of our strength and supremely calm, in contrast to the nervousness prevailing in London and Paris," an official said.

**"Berlin newspapers paid scant attention to the speech, relegated to inside pages. They omitted the foreign secretary's statement that Great Britain would "meet force with force."**

Answering foreign reports that an unusual number of reservists had been summoned to military duty, officials said that "no abnormal number of reservists has been called in each summer, under the 'stagger' system, reservists do six weeks of brushing-up service, and these are the men who are now participating in manoeuvres."

The German navy tomorrow will launch in Bremen the fifth of a series of 10,000-ton cruisers. Chancellor Hitler, resting at Berchtesgaden, is not expected to attend the launching.

## Il Duce, Hitler, In Harmony

**ROME, June 30. — Premier Mussolini was reported today to be in close touch with Chancellor Hitler by telephone and to be watching carefully the tense European situation.**

Il Duce was at his villa at Riccione on the Adriatic Sea. There were reports the premier had conferred secretly with Hitler at some frontier point, but these were authoritatively denied as "absurd".

**In many quarters the belief was expressed a new European crisis is coming.**

The controlled press threw no new light on the Italian attitude but continued vigorous attacks on what it called British and French attempts to "encircle" the Rome-Berlin axis and on what newspapers alleged to be mistreatment of Italians in France and Tunisia.

The official Stefani news agency dismissed as "devoid of any constructive proposal whatever" Foreign Secretary Viscount Halifax' speech yesterday.

## Career at End

Sir George McLaren Brown, former European general manager of the Canadian Pacific Railway, died suddenly in Toronto following an emergency operation. Since his retirement three years ago, Sir George has been residing in Hamilton, Ont.

## Poles Determined To Retain Their Outlet To Sea Coast

**British United Press, Exclusive Cable to The Edmonton Bulletin**

**GDYNIA, Poland, June 30—Millions of Poles swore a solemn oath at nation-wide gatherings today that "the united Polish people will never allow themselves to be cut off from the Baltic sea."**

Following a speech by President Ignacy Mosicki at the port of Gdynia asserting that the Polish corridor pathway to the sea is as vital to the nation as "the sun and the air," citizens assembled in market places of towns and cities throughout the country to repeat the oath.

Celebrating "Sea Day" with a naval and military demonstration at a time when the Polish corridor has become an outstanding European danger spot, the president described the province of Pomoze (the corridor) and the Polish seacoast as fundamental bases of the nation's entire political and economic independence.

**British United Press, Exclusive Cable to The Edmonton Bulletin**

**GDYNIA, Poland, June 30.—President Ignacy Mosicki in a speech to the nation said today that the province of Pomoze—the so-called Polish Corridor—and Poland's seacoast, were fundamental bases of the nation's entire political and economic independence and were, in fact, of the same inestimable value to Poland as the sun and air.**

Gyndia, Poland's only port, lying at the Baltic end of Pomoze, and Danzig, lying at its edge, are of "extraordinary worth" to Poland, the President said.

"By these harbors pass three-quarters of Poland's entire foreign trade," he said.

The President made his speech on the occasion of Poland's "Sea Day." To emphasize the importance which Poland attaches to Pomoze —and Gdynia—and to the free status of Danzig, the country's little navy had been massed here for the celebration.

**British United Press, Exclusive Cable to The Edmonton Bulletin**

**GDYNIA, Poland, June 30.—Strong troop contingents concentrated in the city, "infant of the ports of Europe," as reports became more insistent that an armed "free corps" was being organized in Danzig, adjoining Gdynia, led by German army officers and heavily armed with machine guns and artillery.**

Formidable Polish and German armies faced each other across the Polish-German frontiers.

Growing ill feeling with Germany was made more plain when the government announced that it would permit the American movie "Confessions of a Nazi Spy," to be shown at movie theatres throughout the country. Previously it had been strictly banned. Germany had made protests in many countries against the film.

Polish pride was high over the phenomenal development of this port, directly on the sea.

## — International —

BY THE ASSOCIATED PRESS

By The Canadian Press

**LONDON**—Britons question whether Hitler will heed admonition of Lord Halifax against "further aggression".

**PARIS**—France sees Europe drifting into serious crisis following reports Nazis organizing for Danzig coup.

**ROME**—Mussolini reported to be in close touch by telephone with Hitler.

**BERLIN**—German official quarters shrug shoulders over British warning.

## FATE OF U.S. MONETARY BILL IS UNCERTAIN

### President's Power To Devalue Dollar Restored To Measure

By RICHARD L. TURNER
Associated Press Staff Writer

**WASHINGTON, June 30.—The President's power to devalue the United States dollar went back into the administration monetary bill last night under circumstances which still left the fate of that bill uncertain.**

Stricken from the measure by a coalition of hard-money Republicans from the east and silver Democrats, it was restored over the protests of both factions—by the might of superior administration voting strength on a Senate-house conference committee.

In addition, the administration forces removed from the bill a prohibition on future purchases of foreign silver and reduced, from 77.5 cents to 70 cents, the price of domestic silver written into the bill by the same east-west coalition.

Continued on Page 2, Col. 6

## No Bulletin Dominion Day

Joining in the Canada-wide observance of Dominion Day, The Edmonton Bulletin offices will be closed all day Saturday. There will be no edition of the paper that day. A complete line-up of week-end attractions such as theatres and sports, together with regular Saturday features, will be found in today's edition.

## FIVE ELECTED TO VARSITY SENATE IN BALLOT HERE

Five members were elected to the University of Alberta senate in a ballot which was counted Thursday. The election was by the alumni and members of convocation. Other members of the senate are appointed by various professional bodies. In alphabetical order, the newly-elected members are: Robert Bruce Hall, B.A., Innisfree; Lucile Barker Kane, B.A., Edmonton; Henry Grattan Nolan, M.A., K.C., Calgary; Henry Stuart Patterson, B.A., LL.B., K.C., Calgary; Maimie Shaw Simpson, M.Sc., B.Educ., Edmonton.

## Committees Recommend New Building On Board-Owned Property

**Erection of a $100,000 public school building at a location between 102 avenue and Stony Plain road and 135 and 136 streets was recommended to the board at a special combined meeting of the property and management committees of the Edmonton Public School Board in the Civic Block Thursday.**

The property is owned by the school board and construction will commence in the near future.

**EIGHT ROOMS**

Recommendation was made by Trustee A. E. Ottewell that the plan of accommodation be an eight-room building patterned as nearly as possible after Cromdale public school, revised so as to make more room for play purposes and with the type of exterior to be determined. The committees agreed to Trustee Ottewell's proposal.

Continued on Page 2, Col. 3

## CITY PREPARES TO CELEBRATE DOMINION DAY

### Fine Weather Is Promised For Holiday—Varied Program Provided

**Promise from Old Sol that he will shine down in all his radiance and glory over the week-end filled Edmontonians' hearts with the holiday spirit Friday as they prepared to celebrate July 1, Dominion Day, commemorating the great occasion when the Dominion of Canada came into being.**

Heavy rains of June appeared to have rained themselves out and the sun by day and moon by night are holding sway. As a result, Mr. and Mrs. Edmonton are straining at the leash to celebrate Dominion Day in the way it should be celebrated.

There will be big doings on all sides.

**SOLDIERS PARADE**

What better way could the holiday begin than by a swell military parade? There's surely something about a soldier and on Friday night

Continued on Page 2, Col. 2

## $100,000 IS SCHOOL COST IN WEST END

## TODAY'S ODDEST NEWS

PITTSBURGH, June 30. — A transport plane settled for a landing—but a mamma pheasant spoiled it all. As the big ship came into the runway, the pheasant, her brood of 10 trailing, started across the concrete. Captain W. J. McDonough, 50 feet above, gunned his motors, and gave mamma pheasant right-of-way.

OMAHA, Neb., June 30.—Fifty-one-year-old Don (Pappy) Morton walked to the pitcher's mound in an Omaha amateur league baseball game and stood 'em on their heads. "Pappy" struck out 13 batters and drove in a run for his team. His team won 5-2.

## 70 MOUNTIES WILL DAZZLE GOTHAMITES

OTTAWA, June 30—About 70 constables of the Royal Canadian Mounted Police left Montreal last night for New York where they will take part in Canada Day, being celebrated July 1 at the New York World's Fair. Thirty-eight of the constables are members of the R.C.M.P. band, while the remainder will take part in the famous R.C.M.P. musical ride.

**NEW YORK OPENING**

NEW YORK, June 30—Early market gainers included U.S. Steel, Bethlehem, Chrysler, General Motors, Pennsylvania and U. S. Rubber.

## TEMPERATURE PUSHES UP TO NEW JUNE HIGH

Old Sol hit his real stride Thursday afternoon and hoisted the mercury to a new high for the month of June to date. Record-setting reading was 76 above and was five degrees over the previous peak of this month.

Friday morning indications were that weather conditions would be favorable for the holiday. Fair and warm is the forecast for Edmonton, while the general forecast for the province read, "partly cloudy and moderately warm today and Saturday with scattered showers."

Local temperatures held to comparatively high levels during the night, lowest recording being 59 above, registered at 4:30 a.m. Friday. Temperature at 9 a.m. was 69 above.

Heavy showers fell over most sections of the near north Thursday night and Friday morning. Rain was still falling at Notikewin at press time Friday morning.

**MONTREAL OPENING**

MONTREAL, June 30—At the opening of trading today, fractional gainers were Dosco, Bell Telephone and Ogilvie Flour. A narrow loss came out for Steagram.

## WEST ONTARIO STORM WRECKS BRIDGES, CROPS

TORONTO, June 30.— A storm which wrecked bridges, washed out roads and killed animals brought quenching summer rains to crops.

Although the downfall across western Ontario yesterday flattened grain and soaked hay, agricultural officials said its commercial valuation would run into millions of dollars. Fruit, vegetable and grain crops all were added.

At Crediton, in Huron County, much of the fall wheat crop was twisted and flattened, at Orangeville buildings were burned by lightning and bridges wrecked, while at Laurel several chickens and pigs were burned to death when lightning struck a barn.

## *Japanese Fliers Bomb American School At Foochow*

FOOCHOW, June 30. — Japanese planes bombed and destroyed the American-owned Union Middle school, two miles west of Foochow, during a raid today which apparently signalled the opening of military operations against the blockaded port.

Damage was estimated at $50,000 when two missiles hit the large building plainly marked with the American flag. An incendiary bomb then set fire to the ruins.

## *33 Are Killed In Heavy Rainstorms*

BUDAPEST June 30 — Thirty-three persons were killed today as heavy storms continued to sweep southeastern Europe, where nearly 100 deaths have been caused by storms, floods and lightning this month. Sixteen peasants drowned today when the Danube overflowed near Sevlijevo, Bulgaria.

**WINNIPEG OPENING**

WINNIPEG, June 30—Wheat: July, 7⅛-⅛ lower, 56⅝-⅞; Oct. ⅞-⅞ lower, 57¼, 61. Dec., ⅞-⅞ lower, 62¼-⅝.

Oats: July, ¼ lower, 28⅞; Oct. ¼ lower, 28⅞.

Barley: July, ⅛-⅛ lower, 36⅛-⅝; Oct. ⅛ lower, 36⅞; Dec., ¼ lower, 38⅞.

Rye: Oct., ½ lower, 43½.

## *Dixie Clipper Completes Flight*

MARSEILLE, France, June 30 — The Dixie Clipper today completed the first scheduled trans-Atlantic flight with paying passengers when she arrived here from Port Washington, N.Y., via Horta and Lisbon, at 1:20 p.m. (6:20 a.m., M.S.T.).

**CHICAGO OPENING**

CHICAGO, June 30—Wheat: July, 71⅛-¼; Sept. 72⅝-⅞; Dec. 74⅛-13⅛.

Corn: July, 47½-½; Sept., 49-½; Dec. 50⅛.

Oats: July, 32⅞; Sept. 31⅛-⅛; Dec. 32.

## *Toronto Picked For 1940 Meet Of Gyro Clubs*

Delegates to the annual convention of Gyro International completed their business at Jasper Thursday and chose Toronto as the place of the 1940 meeting and Victoria for 1941. Americans among the 300 at the convention made a clean sweep of golfing events. Mrs. R. Pittman of Washington, D.C. defeating Mrs. A. S. Underhill of Kelowna in a playoff. Previously R. M. Jones of Milwaukee won the men's title.

## *Colijn's Cabinet Resigns Post In Catholic Dispute*

AMSTERDAM, June 30—The Netherlands cabinet of Hendrikus Colijn resigned today as a result of a controversy with Catholic ministers over the question of borrowing funds to finance defence and unemployment projects.

Dr. Colijn, veteran political leader, who passed his 70th birthday June 22, was asked by Queen Wilhelmina to try to form another government. He withheld a decision temporarily.

## BRITAIN WILL FIGHT LONDON TIMES AVERS

LONDON, June 30.—The Times (Independent), commenting upon the speech of Lord Halifax last night in which the foreign secretary warned Germany against any "further aggression," said today:

"If the Reich chooses to upset the present state of affairs in Danzig by force and if Poland's independence is thereby threatened, then this country will fight."

Said the Daily Mirror (Independent): "No more words. We are convinced it is useless to go on chatting with Nazi gangsters."

MELBOURNE, Australia, June 30.—The Melbourne Herald, commenting today on Viscount Halifax's speech, said it means Chancellor Hitler "cannot gamble without risking a general war."

The Melbourne Argus said the British note on the Anglo-German naval agreement was a "blunt intimation that Britain will fight if aggression continues."

The paper added that when fear of aggression subsides, Britain can withdraw from her European guarantees, a move which would be exceedingly welcomed in the Dominions.

## *Maddened Heifer Kills Farm Owner*

**British United Press**

NEW WESTMINSTER, B.C. June 30.—A heifer attacked and killed Thomas Dixon, 77, pioneer Surrey resident, on his farm at Sullivan, 20 miles from here, Thursday. Neighbors found the body badly trampled with the head battered. Dixon is survived by three daughters, Mrs. Grant Newton and Miss Eva Dixon of Blaine, Wash., and a third of Los Angeles.

## Farmer Chased By *Vet Called When Spree Wears Off* Cider-Soused Sow

WINGHAM, Ont., June 30. — Farmer Peter Key was chased around his own barnyard by a cider-soused sow Thursday and then had to call the veterinary to attend the sow when its alcoholic spree wore off. A 20-gallon keg of wheat which was to be hard cider had turned into something too potent for human consumption so it was put in the pen.

During the night the sow and eight suckling pigs overturned the keg and indulged. Today the sow chased Key over the fence. She had everything else chased from the yard except her own inebriated brood.

Now he has eight sucklings that won't because of a hangover, and a sow that cost him $3 for a veterinary's attention.

## *Ruling On Alberta Trades Licensing Act Is Reserved*

CALGARY, June 30.—Mr. Justice A. F. Ewing, in supreme court, reserved his decision on the validity of the Alberta Trades and Business Licensing Act after hearing a six-point attack on its status yesterday by H. G. Nolan, K.C., counsel for the Motor Car Supply Company of Canada, plaintiff in an action to have the Act declared ultra vires, and answering arguments from defence counsel.

The action was brought against the attorney-general (Premier William Aberhart) of Alberta. H. J. Wilson, K.C., and W. S. Gray, K.C., of Edmonton, are defence counsel.

## Ontario Town's Streets *Geraldton Finds Rich Rock In Sight* Paved With Free Gold

**GERALDTON, Ont., June 30.—Free gold has been found by workmen removing rock from Geraldton's main street. The outcropping of rock, too close to buildings to permit blasting, is being removed by hand labor.**

**Foreman Sam McBurney, a former prospector, quickly recognized the nature of the rock. Crowds gathered around the discovery and many carried pieces of the rich rock as souvenirs.**

**Geraldton is about 120 miles northeast of Port Arthur.**

# PROBLEMS OF AGRICULTURE PUT TO FORE

## Hon. R. J. Manion Addresses Rally In Haldimand County Village

**FISHERVILLE, Ont., June 30.—Hon. R. J. Manion, national Conservative leader, told a party rally in this Haldimand County village last night that the party places the problems of agriculture in the front of its program.**

"It is the basic industry of national progress and upon its very production other industries build," Dr. Manion said, advocating creation of an export board to control disposal of exportable farm surpluses.

"We shall seek to work out a way to prevent the 10 per cent of our farm products, excluding wheat, which are exported, controlling the price of the 90 per cent absorbed by the home market."

**ENLARGE MARKETS**

Chief government attention in the past has been devoted to aiding the farmers to produce, Dr. Manion said. Now the chief need was to enlarge markets and establish fair and stabilized prices as far as possible.

Another Conservative policy, he said, was the reduction of the spread between consumer and producer.

Canada could and should be built industrially to provide a greater home market for her primary producers. There were too many defeatists in Canada who refused to see the possibilities in the nation.

**GROUP OF DEFEATISTS**

"Frequently this little group of defeatists is made up of those who have least reason to be pessimistic," the Conservative leader asserted.

The value of export markets must not be forgotten, he said, but it must not be allowed to overshadow the close-to-producer home market.

## *Creative Vitality Coming To Music Examiner Declares*

Music fell into a temporary slump after the world war, but the signs of its creative vitality now are refreshing, said A. Forbes Milne, Toronto, here to act as examiner for the examinations at the Macdonald hotel for the Toronto Conservatory of Music. He said the radio at first had had somewhat of a "damping effect" upon music as people did not feel the same incentive to play themselves when they could get music simply by turning a dial but now the whole situation is changed.

## *Liberal Meeting*

Members of the executive of the Alberta Provincial Liberal Association will meet in Calgary Saturday night to discuss platform and future action, it was learned here Friday. Robert Berryman, president of the association has called the meeting, which will be held at the Palliser hotel. It is expected that several members from this city will attend.



## Governor

A. W. FACKLEFORD

of Lethbridge, who was elected governor of Gyro District No. 8 this week at the Gyro convention at Jasper.

Continued From Page 1

## Holiday

the holiday will get off to a good start as the drums roll out and the bands play and the Edmonton Fusiliers, the 49th Battalion, the Edmonton Regiment and the Alberta Dragoons embark for annual training at Sarcee camp.

**The South Side Athletic grounds will be the scene of a grand sports day Saturday. All day long and into the night there will be festivity. Throughout the day there will be track and field events run off. In the afternoon a high class array of bangtails will run off a series of races for the edification of the fans and the pari-mutuels will add zip to the event.**

There will be a dance in the evening.

There will be an inter-city cricket game between Edmonton and Calgary, at Victoria Park.

**SOCCER GAME**

Clarke Stadium will be the scene of a soccer game.

At various tennis, golf, bowling and other athletic clubs there will be tournaments and individual and team play.

**A 25-mile bicycle race will start at 10:30 a.m. Saturday from Whyte avenue and 104 street and will go 12 miles into the country and return.**

Theatres have provided special attractions for those who want quiet but good entertainment.

Many plan on going to the country, to the lakes, streams and other quiet spots.

**PICNICS**

Many dances will be held and a number of picnics are scheduled for the week-end.

At Victoria Park the Social Credit League is holding a grand picnic with Premier William Aberhart and Hon. D. B. Mullen, minister of agriculture, as speakers. A fine program of athletic events is carded.

The Loyal Order of Moose will hold its annual picnic at Victoria Park on Sunday, and it is expected fully 1,000 will attend. Children playing at the Protestant Children's Home will be guests at the picnic.

Annual picnic of the Gillespie Grain company will be held at Sebo Beach on Saturday. Starting at 11 a.m., there will be a full program of water and other sports.

Many other events are carded, all of which indicate July 1 will be a grand and glorious celebration of the auspicious event being honored.

## *Little Likelihood Of Australia Being Attacked By Japan*

MONTREAL, June 30. — Likelihood of Japan attacking Australia is "not what it used to be" as China is enough to worry the Japanese "for quite some time," Sir Mark Sheldon, banker from Sydney, N.S. W., said in an interview here yesterday.

"Perhaps the Japanese could throw a few bombs into Sydney," he said, "but the idea of transporting troops across the sea and landing them — that doesn't appear plausible in view of the stand being made by China."

Sir Mark Sheldon formerly was Australian high commissioner to the United States.

# INITIATIVE BY CHURCH GROUP PRAISED HERE

## Norwegian Lutheran Head Arrives For City Convention

**Although the past year had not been quite as good financially as previous years, yet the financial outlook for the current year is fairly bright, stated Dr. J. A. Aasgaard, president of the Norwegian Lutheran Church of America, who arrived in the city Thursday morning for the annual convention of the organization, which opened Wednesday at the Norwegian Lutheran church here.**

Dr. Aasgaard arrived here from Minneapolis, headquarters of the church.

Severe drought of last year in the west was one of the main reasons for the financial slump, Dr. Aasgaard said. He spoke highly of the initiative being shown by the Canadian division of the church in building a new seminary at Saskatoon this year.

**WORK IN CHINA**

An address on China and the work of the Norwegian Lutheran church there was given at Thursday's session by Dr. Erik Sovik, who has been a missionary in China since 1905 and who has been connected with the Lutheran Theological Seminary in China since 1913. He was acting president of the seminary for the two years previous to his return to America in August, 1938. He plans to return to China late this fall or early in 1940.

Dr. Sovik spoke of the fine organization of the Lutheran church in China and pictured how more and more responsibility for the carrying on of the work is being placed on the shoulders of the Chinese themselves, while the missionaries wish to be and are considered as advisors.

Continued From Page 1

## School

That the site is on a double thoroughfare was found to be unimportant and it was felt this would tend to make children more traffic conscious. Transportation facilities are already established and within the next 10 or 20 years, the growth of the city will be in all likelihood along 102 avenue, the trustees agreed. These were considered important factors in choosing the site.

**FOUND SATISFACTORY**

In recommending Cromdale school as a model, Trustee Ottewell said it has been found entirely satisfactory by teachers, except for a shortage of cloakrooms. "Corridors with rooms opening off them, as we have in several schools, are entirely unsatisfactory," he continued, "and this is the result of someone trying to experiment." He urged committee members to accept a type of building which has been proved satisfactory, and not attempt new experiments. W. T. Cromb, public school teachers' representative, suggested that washrooms are practically useless and suggested that if play rooms are established they be equipped in gymnastic style.

**A one-floor building was suggested, but the difficulty of roof upkeep, one of the major problems of expense to the board, was raised. The building will probably be a two-floor structure.**

Trustee Ottewell recommended that the property committee look into the question of architectural services, a report on which will be given at a special meeting of the property committee Monday at five p.m.

Trustee Ottewell was appointed to act on the property committee as acting chairman in the absence of Trustee F. Armour Ford.

**ROOF CONDEMNED**

Condemnation of the roof of Calder school was made by Trustee George E. Gleave, who contended that the drain pipe was not on the lowest point, with the result that water lies on he roof. Trustee Ottewell moved that representation be made to the builders that the property committee is not satisfied with the roof. The board agreed to the motion.

## *Treaty Ratified*

WASHINGTON, June 30. — The senate ratified Thursday a treaty with Great Britain providing for the exchange of 600,000 bales of American cotton for British rubber. The agreement was ratified in less than a minute without a division vote.

## *Gleanings From Today's Want Ads*

(Turn to Pages 18 and 19)

WANTED — Transportation to Trail, B.C. around July 1. (Heading "Transportation").

* * *

FOR Sale—Mason & Risch piano; good condition; $125; 6-30-7-30 p.m. (Heading "Radio, Pianos").

* * *

LARGE bright unfurnished room, suitable two children. (Heading "Rooms, Board").

* * *

DOUBLE—single rooms, nicely furnished. Board Optional. — Ph. — evenings. (Heading "Accommodation for Summer School Students").

* * *

ATTRACTIVE modern suite. — Ave. 8 room apartment, 2 bedrooms, bath, entrance. July 1. (Heading "Suites, Unfurn.")

* * *

96 AVE. near 95 St. 8 room modern house, gas furnace, basement, garage, in excellent shape. Price $1,300. (Heading "Houses for Sale")

* * *

Check over your attic! Up in your attic are several useful things you no longer need. Phone the Edmonton Bulletin and put your ad in the "For Sale" column. Ask for the special low 4-day rate. Remember the number—2-5-1-2-1—for quick results.

Continued From Page 1

## Danzig Dispute

**tough, and talk tough. That is what British officialdom is doing.**

Some political leaders here long have contended that what they call the aggressive course to German foreign policy of the last 3½ years is due to a large extent to the advice given Hitler by Foreign Minister Joachim von Ribbentrop, former ambassador in London, that Britain would fight only in the event of a direct attack upon her.

**RIBBENTROP'S HAND**

Some believe Von Ribbentrop still is advising Hitler that Great Britain will not fight over Danzig.

**By repeated speeches Prime Minister Chamberlain, Lord Halifax and others inside and outside the government strive to discredit such advice, if it is being given, and to convince the Nazi leader that further aggression" will be resisted.**

Still another important factor in the present trend of British policy toward Germany, informed observers say, is the memory of 1914, just before the outbreak of the Great War.

The British government of that day frequently has been criticized since for not giving Germany earlier and more explicit warnings of Britain's determination to fight in certain circumstances.

**TO AVOID MISTAKE**

Many hold that war might have been averted had the British government taken a firmer and more clear-cut course then.

The Chamberlain government, observers say, is trying to make certain that no such misunderstanding exists now.

Whatever the reasons, the British public is being prepared as never before to face a major crisis soon—whether it comes or not.

## Danzig Featured As A City Of Serenity

FREE CITY OF DANZIG, June 30 —This picturesque seaport city was guarded last night by what it called an "augmented police force" but showed on the surface no indication it had become important in Europe's power politics.

Both Germans and Poles were blaming each other for "stirring up war psychosis" by circulating reports of the formation of a German-imported Danzig "Free Corps", smuggling of munitions from East Prussia and other war measures.

While much of Europe watched the Free City apprehensively, Danzig itself presented a picture of serenity. There was no sign of extraordinary military activity.

It was freely admitted that the Nazi party has been strengthened and that local Nazi units were being drilled to give the police aid in case of "grave emergency".

But all officials and the official Nazi organ, Vorposten, insisted there were no German military units in the City territory.

Counting the acknowledged "police reinforcement" and local Nazi units, it was estimated that in "an emergency Danzig could muster about 15,000 men possessing a fair degree of military training.

## French Laud Speech Of Viscount Halifax

PARIS, June 30.—French newspapers, rightist and leftist alike, today praised the speech by Foreign Secretary Viscount Halifax in London last night.

"After this speech," said Le Jour-Echo de Paris rightist), "Berlin and Rome cannot speculate upon the hesitation of Great Britain in case of new aggression in Europe."

Le Petit Journal (extreme rightist) asked whether Chancellor Hitler "will finally understand that the hour of bluffing is passed?"

## France Opens Rolls For Foreign Enlistment

PARIS, June 30.—France opened the enlistment rolls of her armed forces today to foreigners resident in France who want to pledge during peace time that they will fight "for the duration of war" if one comes.

Publication of a decree in the official journal permitted foreigners to enlist under those terms. They may be called upon to serve a three months' training period if the war ministry considers it necessary. The decree forms a proviso, however, that if foreigners change their minds they will not be forced to serve despite their pledge.

## German Army Cancels Leaves Of All Men

PARIS, June 30.—A Havas dispatch from Berlin today said it was rumored in the German capital that leaves of all officers and most men of the Reich's armed forces had been cancelled as of July 31. The rumor was unconfirmed.

It also was reported vacations have been postponed in certain categories of business and industry.

## ALBERTA MOTOR ASSOCIATION ROAD REPORTS

**Safety slogan: Don't break the traffic by-laws; set an example.**

Friday road report: Edmonton-Calgary, Edmonton-Jasper. Athabasca, Lloydminster, Provost, North Battleford, Wainwright, Hughenden, Provost and Cherhill, road good, some slippery spots. Peace River, scattered showers overnight; road mostly good. St. Paul road, Chauvin, Wainwright and Thorsby, road rough; weather clear.

## *To Attend Wedding*

LONDON, June 30 — The Duke and Duchess of Kent left by airplane for Florence today to attend the wedding tomorrow of the Duchess' cousin, Princess Irene of Greece, and the Duke of Spoleto.

## LATEST "LOSS OF FACE" THREAT IN THE ORIENT


## *Couple Leave For Trip To Arctic*

RICHARD FINNIE, photographer, lecturer, and author of Ottawa, flew to Edmonton from the far north, where he had been during the long winter months, to be met here by Miss Alyce Robert of San Francisco. Their marriage here climaxed a romantic story which began with their original meeting in Paris. That was in 1931, and on Wednesday of this week, Mr. and Mrs. Finnie again visited the city, this time just briefly, enroute for the centres of the great north where they expect to be until freeze-up, photographing and gathering material for future lectures and stories. They make their home now in Carp, Ontario.

**PHOTOGRAPHER**

Mr. Finnie acted as government photographer at the time of the official expedition in 1930 to seek remains of the ill-fated Franklin expedition. Living among the Eskimos in the Mackenzie district was a new experience to him, though he had covered the eastern Arctic previously in his government position. This year's trip north will be his third expedition from Edmonton, his eighth in the Arctic.

Since their marriage, Mr. and Mrs. Finnie have continued the work independently, travelling, lecturing and writing articles. Mrs. Finnie, an author in her own right, wrote a brilliant article for "Harper's," dealing with the feminine angle of travelling in the eastern Arctic, following their trip on the Hudson's Bay Company boat, the "Nascopie," as far as Chesterfield Inlet.

**SPEAKS IN EDMONTON**

A few years ago, the couple visited Edmonton, Mr. Finnie addressing the Canadian Club on the subject of the Quebecois, illustrating his lecture with a colored film taken in the backland country.

Since that time, they have lectured throughout the United States, travelled to Paris where they again used their photographic ability to advantage.

Dyed-in-the-wool adventurers, Mr. and Mrs. Finnie are looking forward eagerly to their newest experience.

For Mrs. Finnie, this trip from Edmonton will be an especially interesting one, for she will see the length and breadth of her husband's "field of action" before she joined him in his adventures and travels. They will travel mainly by plane.

Mr. and Mrs. Finnie were guests at the Macdonald hotel, leaving on Thursday morning by Canadian Airways plane for Fort Smith, their first stop.

## *Popcorn Popped All Over Street When Cars Crash*

A popcorn stand was demolished, popcorn scattered all over the street, and three automobiles damaged, in a traffic accident at the intersection of Jasper avenue and 109 street Thursday night.

Mrs. G. Bastide, 9720 83 avenue, was driving across Jasper when her auto was struck in the rear by an auto driven by K. A. Ross, 12504 108 street. The Bastide car then jumped out of control and leaping forward smashed into the popcorn stand on the corner owned by Sam Cherniak, 10528 92 street, which was buried against a parked auto owned by William Ruryk, Garneau Block.

**TORONTO OPENING**

TORONTO, June 30—Nisonda firmed a point when trading started today. Nickel was a shade higher. Prices were stronger for Lake Shore, San Antonio, Kerr Addison, Aunor, Central Patricia, Kirkland Lake and Wright Hargreaves. Brazilian was off ¼ and Walkers common was lower to ½. Bills Alex Firm for the models due with no early satis-

Continued From Page 1

## Monetary

The conference report now will go to both houses for ratification. The measure must be passed by midnight June 30, or the $2,000,000,000 exchange stabilization fund and the devaluation powers, both of which are continued by the measure as it now stands, will die automatically.

**FILIBUSTER THE MEASURE**

Consequently the groups affected, angered by the new development as well as by a verbal drubbing administered to them Tuesday by President Roosevelt, were in an excellent position to filibuster the measure to death.

The conference's decision, however, had the effect of giving the silver end of the coalition an increase of 5.26 cents in the silver price, as compared with the 64.64 cents the treasury is now paying, and of leaving the Republican end of the week's voting deal completely out in the cold.

It raised the question at once whether the coalition would now stick together or be split apart by the nop thrown to the silverites, who many think could not assume the position of filibustering an immediate increase in the product of the silver mines of their States.

## GASOLINE FIRMS TO CARRY FIGHT TO HIGH COURT

VANCOUVER, June 30.—T. E. H. Ellis, associated with Senator J. W. de B. Farris, as counsel for nine gasoline distributing companies in their fight for a declaration the British Columbia government has no authority to order a reduction in the retail price of gasoline, said Thursday the companies would carry their case to the supreme Court of Canada.

Next sitting of the Supreme Court of Canada is in October.

The British Columbia Court of Appeal recently ruled that regulation of gasoline prices within the province is in the power of the British Columbia government, under its Coal and Petroleum Products Control Board Act passed in 1937.

## *Hood Commander Is Found Dead In Battleship's Cabin*

PORTSMOUTH, Eng., June 30.—Lieut.-Commander W. H. Wood of the battle cruiser Hood was found dead in his cabin Thursday of a revolver wound a few minutes after the warship returned from a series of trials.



# 5 SELF-STYLED I.R.A. SOLDIERS FOUND GUILTY

LONDON, June 30.—Five self-styled "soldiers" of the Irish Republican army, on trial in Old Bailey, were found guilty today of conspiring to cause the series of explosions which rocked part of London the night of May 3-4.

Four of the defendants, Patrick Gower, 21, porter; Patrick Joseph McAleer, 27, waiter; Gerald Bradford, 24, waiter, and Timothy Murray, 19, porter, were sentenced to 20 years at hard labor.

The court deferred sentence on the fifth, Gerard Lynn, a 20-year-old waiter, until further charges against him are heard.

## *Rent Strike In Stepney Settled*

LONDON, June 30.—The Stepney rent strike, which had been in progress for 21 weeks and led to disorders between bailiffs, police officers and tenants and the erection of barricades to prevent entry into strikers' homes, was settled last night.

The terms accepted include a reduction of £1,000 ($4,680) per annum in rents starting immediately, expenditure of £8,000 on repairs to property by landlords in the ensuing year, improvements in sanitation, employment of three permanent caretakers and improvement in the lighting of the premises involved.

# ARTILLERYMEN GO TO TRAINING CAMP

More than 150 officers, non-commissioned officers and men of the 20th Brigade, C.F.A., left Thursday evening over the Canadian National Railway for annual firing training at Camp Shilo, Man.

The brigade marched through the streets to entrain headed by the 49th Battalion band.

Prior to the parade the brigade was inspected by Major-General Hon. W. A. Griesbach, C.B., C.M.G., D.S.O., V.D., K.C.

Following the inspection officers of the brigade held a reception at the Prince of Wales Armouries for their friends.

## *Pleasure Cruiser Burns As Motor Bursts In Flame*

HAMILTON, Ont., June 30.—A 30-foot pleasure cruiser, owned by Glen Nichols, was destroyed last night by fire; Nichols was alone in the craft, valued at "several thousands of dollars." When the motor burst into flames, he hauled in a dinghy he was towing and retreated a safe distance.

# LEGION ENDS YEAR'S WORK WITH SMOKER

### Initiation Ceremony Admits 38 New Members To City Branch

**Concluding one of their most active and successful years the Edmonton branch of the Canadian Legion brought the season's activities to a close with the initiation of 38 new members at a smoker held in the Memorial Hall Thursday evening.**

More than 100 persons have joined the Legion here within the past three months and there were more than 200 persons at the smoker which was highlighted by community singing and the fact that there were no speeches. Walter R. McLaren acted as master of ceremonies and song leader while the members of the executive ended their year of service by acting as waiters.

**Impressive and solemn initiation service was led by the officers of the Legion with all the members taking part beneath the Union Jack, emblematic of the Empire and in front of poppies—emblematic of the comrades who made the supreme sacrifice in Flanders.**

Entertainment was arranged by a committee led by Comrade W. Irwin. Executive includes: W. R. McLaren, George Gleave, Jack MacLean, W. Williams, Paddy Griffin, Sidney Bowcott, Alex. Riddell, W. Irwin and Ted Brown.

## *Nicaragua Canal To Become Reality Declares Somoza*

MANAGUA, Nicaragua, June 30—President Anastasio Somoza said upon his return from his visit to the United States today that the long-discussed Nicaragua canal "will become a reality."

"The San Juan river will be canalized and the Isthmus between Rivas and San Juan del Sur will be opened for maritime traffic to provide communication between the Atlantic and Pacific oceans," the president said.

Somoza added a United States mission was expected in Nicaragua July 15 to begin a survey of the proposed canal.

## *Indian Golf Star In Canadian Tourney*

TORONTO, June 30—For the first time in the history of the Canadian Amateur Golf championship, Asia will be represented in the event this year at Mount Burno Country Club, Montreal, July 25-29.

The Royal Canadian Golf Association Thursday announced receipt of the entry of Harbit Singh Nalik of India, a member of the staff of the India trade commissioner in New York. He has won the North Indian title three times and played for Oxford University in 1913-14 and 1930-31.

## *Dempsey Undergoes Appendix Operation*

NEW YORK, June 30 — Jack Dempsey, former world's heavyweight boxing champion, underwent an emergency appendicitis operation last night. He was taken ill Wednesday.

At 8:20 p.m. M.S.T., Dr. Alfred Lillanfeld said Dempsey had "withstood the operation very well" and that in his opinion Dempsey's general condition "is excellent."

## *Clinic To Train Fathers-To-Be*

ST. LOUIS, June 30—Health authorities today prepared to open an "expectant father's clinic" in St. Louis county within a week or so.

Expectant fathers will be taught "a better understanding and more helpful co-operation during the critical time," along with such practical knowledge as how to sterilize a baby's bottle.

## *Fish in Screens*

Forty-eight fish, among them a 2½-pound whitefish, were taken from the screens of the power plant pumping station Wednesday when the screens were removed for cleaning. This pumping unit supplies water for the steam turbines, not for the city's drinking supply.

## *Greets Overseas*

WINDHOEK, Southwest Africa, June 30. — Special message from Adolf Hitler to his followers in this former German colony commends their loyalty and bids them "live hand in hand in full Nazi brotherhood."



Turn to Page 4 and meet Lowell Stevenson

# They're Eating Last Lunch at School This Term

—By Bulletin Staff Photographer.

Here are 13 pupils of Franklin school, South Cooking Lake, enjoying their last lunch at school for the term just ended. Judging from the expressions and actions of the boys they really make it a "bang-up" affair and there was no doubt in the photographer's mind that just as soon as that old bell went they'd be away from that school just as fast as you could say "Jack Robinson." Their teacher is Miss E. Herlihy, who taught 39 children in Grade 1 to 9 during the past term. Reading from left to right, the boys making short work of the sandwiches are: Maxwell Norman, Mac Gillespie (whose head is just visible behind Maxwell), Jake Kephart (the boy with the dark cap right at the back), Daniel Zummer, James Grimoldby (whose face is partly visible), Alexander Gillespie, Anton Wasniak, Harry Werner, Wallace Grimoldby, Ross Gibb, Richard Fendrick, Gilbert Gillespie and Allan Prescott, whose leg and arm only are visible. The school building, which the boys have attended the past ten months is shown in the background. Perhaps it isn't the food so much as the thought that they won't have to run in answer to the tolling of teacher's bell for another two months that makes the boys smile so broadly behind those healthy-looking sandwiches.

# FEW GRITS ON PARTY TICKET GRAY STATES

**Here to see party officials, E. L. Gray, Alberta Liberal leader, said Thursday "very few" Liberal candidates may run in the provincial election on a straight Liberal ticket, according to present indications.**

"It's up to constituency organizations entirely," Mr. Gray said, recalling the decision of the Liberal council recently that the question of party organization was left to the various ridings.

"But I believe," he added, "that in the great majority of ridings the candidates will be Independents supported by Liberals and by other groups, too."

**While unwilling to discuss any of the details of the negotiations now under way between the Liberal association in Edmonton and the Unity and Conservative groups to run a joint slate of "Citizens' committee candidates," Mr. Gray said that he approved of these negotiations in principle.**

Mr. Gray said he has not yet made up his mind where he will be a candidate in the next election, although he was recently invited to run in the Peace River constituency.

He is going to visit northeastern and east central ridings of the province, with Sedgewick being first on the list.

## *Urge Revision Of Assessed Value Of Valley Oil Lands*

CALGARY, June 30—Members of the Alberta Petroleum Association, at a meeting here Thursday, unanimously agreed that the provincial government assessed value of Turner Valley oil lands, southwest of Calgary, should be revised, A. P. A. officials announced last night.

Members also agreed that it was the duty of each oil company to make its own appeal to the Alberta Petroleum and Natural Gas Conservation Board before July 5.

Hon. N. E. Tanner, Alberta minister of lands and mines, took part in the discussions.

## *Central Alberta Golf Meet July 1-2*

**Exclusive to Edmonton Bulletin**

RED DEER, June 30—Officials of the Red Deer Golf and Country Club are looking for a large entry at the Central Alberta golf tournament here on Saturday and Sunday, July 1 and 2. Entries have been coming in well, including a number from Edmonton. Entries must be made at the first tee by 10 a.m. on July 1.

## *Plot Reported*

LIEGE, Belgium, June 30. — The newspaper Nation Belge reported today a plot to incite revolt among Belgian army reservists in the event of partial mobilization. One of the suspects, a German agent named Hugo Lutger, 44, was reported arrested while crossing the Belgian-German frontier with important documents in his possession.

## *Flying Boat Alights*

ST. THOMAS, Virgin Islands, June 30—The flying boat Guiri alighted here at 5:30 a.m. (2:30 a.m., M.S.T.) today after a 3,200-mile transatlantic flight from Dakar, French West Africa. The plane, commanded by Richard Archbold of the American Museum of Natural History, had flown from Australia to Africa.

# *80-Year-Old Veteran Of Yukon Gold Days Dies in Quiet of Home*

**POWELL RIVER, B.C., June 30—Charles "Eldorado" Anderson, 80-year-old veteran of the days when men by the score died with their boots on scrambling for gold in the Yukon, died Wednesday in the quiet of his Texada home, near here.**

An illness that has dogged him in recent years, caused the death of the man who took $500,000 from one of the first claims staked in the Klondyke and went prospecting again at 66 after losing his fortune in the San Francisco earthquake.

He had returned to the home he established 20 years ago at Vananda on the Strait of Georgia island, only a few days ago. He spent several weeks in hospital at Vancouver where doctors attended him.

**BRUSHES WITH DEATH**

He had so many brushes with death in the old Yukon days that his stock reply was: "Didn't I earn it?" when his fortune was discussed. The rich pay dirt from his Eldorado claim earned him the name of "the Lucky Swede." He transformed it into San Francisco real estate, but saw his fortune swept away in the earthquake of 1906.

Logging and mining camps in British Columbia knew the big, bearded Swede for a time after that until he established his farm on Texada Island. But the land didn't hold him for long.

"Farming's all right but it isn't the same," he said in 1925 when at the age of 66 he headed into the north again. His golden dreams didn't materialize and he returned to his Vananda home.

Anderson left his native Sweden in 1887 and six years later reached Juneau, Alaska, by way of Tacoma, Wash. At Juneau he teamed up with an Arab and a Greek and the Cosmopolitan trio set out to try their luck with placer gold on the Yukon river.

They got over the Chilkoot Pass all right and started down the Yukon river toward Forty-Mile on a flimsy raft, but the Arab never got there. Their raft jammed against a pillar of ice and his Arab died far from his sunny birthplace as he tried to flounder ashore through the treacherous slush ice.

**CLUNG TO RAFT**

Anderson and the Greek clung to the raft until daylight, when Anderson managed to reach shore by laying a path of boards in front of him. The Greek followed and they hiked to Forty-Mile on foot, going 36 hours without food.

Experiences like that convinced Anderson he had "earned" his riches.

Anderson and his cronies were skeptical when word of the rich Klondike strike spread through the scattered mining-camps of the Yukon in 1896. But Anderson was one of the first to take part in the rush.

On Christmas Eve, 1896, he set up camp on the famous Eldorado claim which he bought for $800. In the next nine years it yielded him $500,000.

# POLICE CHIEFS ELECT GUTHRIE NEW PRESIDENT

WINDSOR, Ont., June 30.—The 35th annual convention of the Chief Constables' Association of Canada ended last night after delegates selected Halifax as site of the 1940 meeting.

Inspector George S. Guthrie of Toronto was unanimous choice as president of the association for 1939-40. Inspector Guthrie, nearing his 41st anniversary in police work, succeeded George R. Shea, head of the Canadian National Railways investigation department at Montreal, who was named secretary-treasurer.

Chief George Smith of Winnipeg and Chief J. J. Conrod of Halifax were unanimous choices for first and second vice-presidents, respectively.

Chief A. G. Shute of Edmonton told delegates character was a prime requisite for a law officer. He said policemen should interest themselves in the life of their community and take a leading part in boys' activities.

"A police officer's academic qualifications, his knowledge of law and the methods of criminals and the fact of his being clever in his profession will not get him far unless he has a background of character and unless he is known as a man of honesty and integrity who gives his best and most loyal service," Chief Shute said.

A new convertible coupe, with power-operated top that raises or lowers itself at the twist of a lever on the instrument board, is now being placed on the market.



# SOCRED BODY DEBATES TALK OF HERRIDGE

### Premier Aberhart To Issue Statement On Caucus

**Caucus of Social Credit members of parliament and members of the provincial cabinet adjourned at midnight Thursday as John H. Blackmore, leader of the Social Credit parliamentary forces and others caught the southbound train for Calgary.**

The caucus decided that Premier William Aberhart would issue a statement on the deliberations.

Interviewed as the caucus broke up, the Premier said he would prepare his remarks and release the statement on Friday, probably in time for afternoon publication.

**Main subject of the discussions was the address delivered by Hon. W. D. Herridge, former Canadian minister to Washington on Wednesday night. The premier's statement on the caucus is expected to be largely devoted to the Herridge speech as upon it is expected to be based the measure of support Social Credit will give to Mr. Herridge's new party, the New Democracy.**

The caucus commenced at 10 a.m. and sat through until 2 p.m. Resuming an hour later the members sat until about 7 p.m. and came back at 8 o'clock and adjourned at midnight.

Several other matters were taken up in addition to the New Democracy relationship.

# FOLK SCHOOL TO OPEN AT OLDS

Third Alberta School of Community Life will open at the Olds School of Agriculture from July 3 to 13, according to Donald Cameron, director of extension, University of Alberta, under whose auspices the school is being held. It is expected that a record attendance will feature the school.

A highlight of the school will be the course in international affairs, to be given by Prof. Norman McKenzie, of Toronto university.

Other features include co-operative principles and rural sociology course to be given by Prof. W. M. Drummond, head of the department of agricultural economics at the Ontario Agricultural college; a course in handiwork given by Mrs. Harry Watson; social psychology by Watson Thomson, of the U. of A.; dramatics, by Gwen Pharis, formerly of the U. of A. extension department and home-making by Miss Christine McIntyre, of the Olds school.

A. T. Kemp, of the Olds school, will give lectures and demonstrations on planting and care of flowers and shrubs.

A Kansas City iron worker, arrested for speeding, was made to sleep in jail—in a bed he built himself. He didn't like it.

# *Greatest Drought In 17 Centuries Is Due To Hit This Old Earth*

**PALO ALTO, Cal., June 30.—Prediction the greatest drought in 17 centuries would come 27 years hence today high-lighted meetings of the American Association for the Advancement of Science.**

The drought prediction was made by Halbert P. Gillette, geologist. He said he found evidence in the rocks there was a 1701-year rainfall cycle, having subcycles of 567 and 189 years.

He said the year 1966 would be the bottom of all three cycles and should produce a drought comparable to the only other major occurrence of its kind in written history, in the year 265 A.D., "about when the Roman Empire began to crumble and when wars in China were chronic."

The maximum rainfall periods of the 17-century cycle were "notable, for their association with great periods of prosperity," particularly the Cretan Palace age about 2200 B.C., the second pyramid age, the golden age of Greece and the rise of Rome between 565 and 509 B.C., also in 1116 A.D., about the time of the Viking age, the Norman conquest of England, the crusades and the invasions of Ghengis Khan.

## *Last Appeals On Assessment Oil Land Due*

This is the cut-off date for filing appeals against the assessment of oil company acreage, according to officials of the Alberta Gas and Petroleum Conservation Board, with which organization appeals must be filed.

An order, providing for assessment of acreage issued by the board, applies only to an assessable area in the Turner Valley field and not in other parts of the province.

The assessable area was established in the order issued some weeks ago.

## *U.S. Deficit*

WASHINGTON, June 30. — The fiscal year which ends at midnight has produced expenditures by the United States government of approximately $2,250,000,000, or $50,000,000 more than income. The deficit, however, is nearly $500,000,000 less than expected.

# NORTHERN MINES ARE DEVELOPING

Northern mining fields face a "great year" of development and expansion, reported L. E. Drummond, secretary-manager of the Alberta and North West Chamber of Mines, who returned Wednesday night after a three-week air survey of the north.

Producing properties of Canada Mining and Smelting and Negus Mines Ltd. he said, have shipped out an estimated $1,200,000 in bullion.

Eldorado Mines Ltd., is increasing its daily output, he added, and at Contact Lake Bear Exploration and Radium Limited is mining silver ores steadily.

Strikes also have been made at Blatchford Lake near the Beaulieu sector, another south of Wray lake, and a third strike in the Beaulieu area.

Flowers, fruit and vegetables for the King's table usually are supplied from the Royal British estates.

The EDITORIAL Page
*Alberta's Oldest Newspaper*

# Edmonton Bulletin

Home Owned Since 1880
*Founded By Hon. Frank Oliver*

Published every afternoon except Sunday by the Alberta Free Press, Limited, at The Bulletin Building, 9841 Jasper Avenue, Edmonton, Alberta, Canada.
*CHARLES E. CAMPBELL,*
*Owner and Publisher.*

*IF IT WILL HELP ALBERTA THE EDMONTON BULLETIN IS FOR IT*

FRIDAY, JUNE 30, 1939

## Seventy-Two Years Young

The Dominion will be seventy-two years old tomorrow. It is still young as the lives of states are measured; excluding the war-baby states in Europe, one of the youngest. That perhaps explains some of its youthful ways, in politics and other fields. The instinct of youth is to challenge convention, try experiments, and make mistakes or improvements, usually both. As a nation Canadians have made both. We have paid, and are still paying, for the mistakes. But we have worked out a tolerably efficient method of governing ourselves, have created a wholesome social order, cultivated a lusty national spirit, and have no cause to be ashamed of our achievements or afraid of the future.

Just how young the Dominion is, can probably be best sensed by measuring its national life period against that of the individual. Basing a calculation on the figures of the last census, there are at present about 300,000 Canadians who are older than the Dominion itself. There are somewhere around 75,000 who are old enough to remember pre-Confederation days. So if we have not yet built here the Utopia which peoples of all races, creeds, colors and intellectual capacities have been trying to build for some thousands of years without success, we have no occasion to despair. At least we may fairly claim that we are a tolerant, inquisitive, industrious, courageous, progressive-minded people; and these are qualities by which national greatness has always been achieved. While they endure we need not worry about the future.

## What's In a Name?

The name of this country of ours, it is not uninteresting to recall, derives from two old civilizations, how old no one knows, civilizations which evolved in widely separated parts of the world, and which differed from each other as widely as their places of origin. "Dominion" comes from the Bible; "Canada" is the white man's adaptation of a Huron-Iroquois word Kanata, meaning a town. It is a long way in points of time and distance from the Palestine of King David's day to the Indian tribes who met the early explorers on the banks of the St. Lawrence. From such remote origins and freighted with such different traditions come the words associated in the title by which this northern half of the continent is known. Like the nation itself, the name is composite—a blend from far separate sources.

The first official use of the word Canada seems to have been in the framing of the Constitutional Act of 1791, which established the legislative and administrative units of Upper and Lower "Canada," now parts of the provinces of Ontario and Quebec. Sir Leonard Tilley suggested the descriptive prefix "Dominion," which he found in the seventy-second Psalm. The Fathers of Confederation were at the time deadlocked on the question of how to define the new political structure they were rearing. Sir John Macdonald wanted to call it a "kingdom," but that suggestion was vetoed as liable to cause offence to people in the United States—at that time more sensitive to such linguistic distinctions than they are now. Sir Leonard, opening his Bible at random, stumbled across the lucky word, the more acceptable because it predicted a country extending "from sea to sea". Continent-wide territorial unity is thus implied in the term "Dominion".

## The Constitutional Record

The outstanding event of the year, as written in the official record of the Dominion, will be the visit of the King and Queen to Canada, culminating when the King proceeded to parliament, met the members, addressed them, and personally assented to a number of bills. That made history in the official sense, as the tour across the Dominion made history in another and perhaps more vital sense. Never before had a monarch met his Canadian parliament or affixed his name to a bill enacted by it. Always before the authority of the Crown had been represented and exercised by a governor-general or by an administrator acting for a governor-general. On this unique occasion the King, ultimate custodian and protector of the rights and interests of every Canadian subject, performed the functions.

Of very practical importance is the investigation undertaken by the "Rowell Commission" into the respective responsibilities and powers of the federal, provincial and municipal authorities. The need of a thorough-going examination into the working of these several sets of governing machinery has been long and growingly evident. The Dominion has invaded the field of direct taxation which was supposed to belong exclusively to the provinces. The provinces have appropriated sources of taxation which the municipalities fairly argue should belong to them. In other directions there have been clashes, and there has not been wanting at times a willingness on the part of one authority to cultivate hostility toward another. There have been law-suits and appeals to the Privy Council to interpret the constitution.

Confusion, friction and squabbling only could result in the future, as they have resulted in the past, from leaving it to parliaments, legislatures and councils to settle the boundary lines between their several fields of action. The attempt to more clearly mark these boundaries by general agreement is a bid for better relations all around.

## Things Might Be Worse—And Were

The year past has seen the abandonment of the assumption that Canada can live in unarmed security while other nations are being struck down by aggressors. We are now building up a national defence system in proportion to our needs and means. This departure from our traditional status of the fatted calf waiting for the butcher is an event Canadians generally approve heartily, while deploring the need of it.

By the conclusion of a trade agreement with the United States, Canada has during the year moved decisively toward freer trade relations, not only with that country, but with all countries with which we have favored-nation treaties; and contributed also to the making of an agreement between the United States and Great Britain.

If the year has not brought as rapid progress toward recovery as was hoped for, conditions have in some respects improved and in general they are not worse. A major factor in shaping conditions in the west was the poor crop of last summer and the equally poor prices obtained for the west's chief export commodity. But there have been partially balancing improvements in the demand and prices for other kinds of farm produce. And the outlook at present is for a crop better, the west over, than has been reaped for many years.

Unemployment figures have fallen during the year. Building returns reflect more activity than last summer. The tourist traffic promises to be heavy, and may set a new record. If Dominion Day does not find the Dominion booming, neither are there causes for anxiety that the times will get worse. On the contrary, no country is better placed than Canada to participate in the prosperity which must follow if and when the paralyzing threat of war in Europe is lifted.

## Fifty Years Ago

**From the Files of the Edmonton Bulletin**

W. Wilson, who manages Edmiston and Fielders' butcher business here, dressed a beef animal in six minutes, with the help of one assistant.

R. McKernan of Edmonton and A. Lang of Fort Saskatchewan have the contract to supply the police with beef at Edmonton and the Fort.

The Fort Saskatchewan rifle association defeated the Regina association in a match.

## Forty Years Ago

A. H. Martin, formerly of Edmonton, is now in New Mexico.

Seneca root is worth 20 cents a pound, but none is being offered local buyers.

T. McLelland, trader of Fort McMurray, arrived today.

The peace delegates at the Hague conference discussed the use of dum-dum bullets and condemned the use of poison gas in war.

## Thirty Years Ago

All records were broken yesterday when 12,000 people attended the fair.

The western firemen's convention closed yesterday with sessions in the council chamber and a demonstration turn-out by the local brigade.

J. K. Cornwall was elected by acclamation to the legislature as representative for Peace River.

## Twenty Years Ago

Ottawa: The Senate today rejected the proposal that the prohibition order-in-council remain in force for a year after the close of the war. It expires with the proclamation of peace.

Ottawa: The government has proclaimed Sunday, July 6, a special day of thanksgiving for peace, and has appointed Saturday, July 19, a holiday on which the signing of the treaty will be celebrated.

Wainwright gave a banquet to its returned soldiers.

## Ten Years Ago

Saturday is the last day of grace for motor car drivers who have not yet obtained the driver's licenses required by a new regulation in Alberta.

Berlin: Today was observed as a "day of mourning" in many German centres, in protest against the "war guilt" clauses of the Treaty of Versailles, this being the tenth anniversary of the signing of the treaty.

Madrid: Search for the missing trans-Atlantic plane has been abandoned, and Ramon Franco and his companions given up for lost.

## The Passing Show

**By J. S. COWPER**

A speck of dust in the cosmos, our earth is shrinking even in men's eyes. Planes that can fly round the globe in a few days have shown us its smallness.

**THE WORLD SHRINKS**

A few days ago, Bill Dann, well-known British Columbia mining man, now operating a gold property in the mountains of British Guiana, about 200 miles north of the Equator, left Vancouver by plane to return to his property. Among his parcels was one containing three dozen roses to give to the wife of the Governor of British Guiana.

Before men devised mechanical wings, that trip to the far-off mountains of British Guiana would have meant outfitting an expedition for months of arduous travel. Now it's near enough to take fresh roses as presents for the women folk.

* * *

**PROBLEMS FROM SULFANILAMIDE**

There's a new drug rapidly coming into use by the medical profession, named sulfanilamide. It is made from a red dye, and was first used as a medicine in 1935. Although several deaths were reported a couple of years ago from a batch of the medicine improperly prepared, it is the chief medical sensation of the century. It has become the most favored medicine to administer in cases of blood poisoning, erysipelas, gonorrhea, meningitis, pneumonia and a dozen other diseases caused by streptococci and pneumonicocco germs—those like strings of beads. How it did the trick of overcoming the germs was a secret till a few days ago when the American Association for the Advancement of Science met and heard Drs. Mellon and Shinn of the Western Pennsylvania hospital, who have been studying the subject.

Horrors of horrors! Death in a cruel form takes place in the bloodstream of the person who takes sulfanilamide to combat streptococic diseases. The germ, it is said, are dependent upon oxygen for life. This oxygen they obtain from hydrogen peroxide, manufactured in the body of their host by the kindly aid of an enzyme known as catalase, present in most living tissue. The drug destroys the enzyme, and the germs are literally smothered to death.

There are many worthy people who object on religious grounds to interference with germs which contain life and for whose sustenance Nature has provided. The sulfanilamide treatment will raise problems for such.

* * *

**HOW "FATHER" TURNED A TRICK**

Another problem for many worthy folk is created by the purchase of an exclusive mansion in Sutton Manor, with privileges on the fashionable Long Island beach, by a white lady who turns out to be one of the angels in Father Divine's heaven. Most of his followers, like the Father himself, are blacks of lowly origin. The color line is sheer prejudice. Most biologists believe that the white man is the descendant of blacks, whose glands already used from secreting black pigmentation with change to the temperate climate; not that the blacks are former whites whose ancestors developed pigmentation to suit a tropical climate. Prejudice is especially marked when all have adopted the same theory of identical origin, common brotherhood and ultimate destiny.

One of the slickest stunts in the publishing game was the production of the illustrated "black bible" which sold hugely in the South because the pictures showed the angels with black skins.

If Abraham, Isaac, Jacob, et al, retain in Heaven the sun-burned skins they had on earth from life in the open in semi-tropical Asia Minor, they'll be nearer black than white. But a lawsuit has been instituted to try and keep the black "Father" and his black and white "angels" from occupying the Childs Mansion they have bought, and from disporting in semi-celestial costumes on fashionable Long Island bathing beach.

* * *

**BIG JOB FOR THE UNIFIER**

Believers in political unity in Alberta needn't let brotherly observations about practising "political skullduggery" interfere with their united aim. It only shows how truly united is a party where such plain speaking is possible. Wherever two or more people are gathered together in unity these things happen. In New York last week the Harmony branch of the Actors' Association met, and adjourned to the police court where the magistrate is trying to find out who are responsible for blacking the eye and breaking the ribs of the other Harmonists.

And I recall a Peace Society that wrangled all night, with the warring camps divided over the proper wording of a resolution deploring the war spirit, each side refusing to yield. Whoever achieves unity in Alberta should be sent to Moscow to help the Chamberlain Tory negotiator and the Stalinist Commissar resolve their differences.

## Religion Day By Day

**By WILLIAM T. ELLIS**

**THE FOX GODS**

On a Korean chest in our oriental room stand two ten-cent plaster foxes which we bought in Japan. They are the favorite gods of the plain people of Japan, real idols, meant to be worshipped.

To me they typify the littleness of the multitude of pagan gods. And they are constant reminders of the greatness of the infinite and eternal God before whom we bow in adoration. Contemporary writers have tried to shove God aside into a small niche, as merely sublimated man, or as a sort of embodied good nature, without a moral sense.

Has not the hour struck for a return to the fear of the Lord, which is the beginning of wisdom?

**In humility and reverence and godly fear, we bow in self-abasement before Thy greatness, O God. Save us from the sin of belittling Thee. Amen.**

Read Psalm 46:1-4.

## Current Comment

### "Don't Sell England Short!"

"We especially urge clients not to criticize England for her so-called 'appeasement.' England has often lost every battle but the last! We are not English enthusiasts but from our intimate conversations in England, we are certain that the British Government is in excellent hands and her rulers know what they are doing. It often takes self-control to keep out of a street row; but sooner or later, the hoodlums will get fighting among themselves if left alone. This is what both England and Russia are waiting for. Do not yet 'sell England short'."—*Excerpt from Roger W. Babson's weekly "Barometer Letter" to his clients throughout Canada and United States.*

### The Rascals

Doctor Manion's reassertion of his stand against railway unification is very welcome and his denunciation of the claims made by the unificationists is no more than the truth. If Doctor Manion had contented himself with those statements, together with his criticism of Mr. King's government, there would not be much to say about his speech at Peterborough, Ontario, which may prove to be the start of an election campaign.

But the worthy Conservative leader sought to bridge the split, possibly it would be more correct to say explain it, by drawing an interesting picture of the circumstances in which the Senate railway vote took place.

It was a dirty Liberal trick, says the doctor, to compel a Conservative victory, to fasten railway union on the Conservative party. And he drew a bright and fascinating picture of the 78-year-old Senate Liberal leader hustling his supporters out of the chamber. "Shoving" was the word Doctor Manion used. From the report of his speech one gets a picture-flash of the venerable, white-bearded and dignified but quick-moving and active Mr. Dandurand pushing back the hordes of Liberal Senators thrusting in to get a blow at their unificationist opponents. Most intriguing! Hitherto Canadians have had no idea the Senate could be so undignified.

This idea of blaming the Liberals for everything is not new by any means. One can recall that about seven years ago, a member of Mr. Bennett's cabinet, Mr. Guthrie, wasn't it, charged that Mr. King had deliberately lost the election of 1930 in order to thrust the Conservatives into office during depression.

And more recently, did not someone charge that Mr. King had tricked Mr. Meighen and the Conservative convention in the matter of training British air-pilots in Canada? This alleged trickery was described as an imaginative romance by an Ottawa Conservative newspaper which suffers from its predilections.

However, at this time Mr. King was absent travelling with the King and Queen and can hardly be charged with these nefarious proceedings. Mr. Dandurand will have to shoulder the responsibility.

Nevertheless, explaining this devious strategy does not alter the fact that 25 of the most influential Conservative Senators, who form a very important part of the party, voted solidly for railway unification. If Liberal Senators stayed away, or were "shoved" out by Mr. Dandurand, that merely emphasized or threw into bold contrast the position of the 25 unificationists, showed more clearly where the railway danger lies.—*Saskatoon Star-Phoenix.*

## On This Date

**By FRED WILLIAMS**

Eighty years ago today, on June 30, 1859, Jean Francois Gravelet, a Frenchman who had won reputation as a wire walker in circuses in Europe, astounded the world when he walked on a tight-rope across the brink of Niagara Falls. From that day on for years, the name Emile Blondin was famous all over the world. This first feat was more of a test than anything else. When Blondin (nobody ever called him by his real name) first saw the falls, he is reported to have exclaimed:

"Mon Dieu! What a splendid place for a tight-rope performance!"

People thought he was crazy, and few believed he would make the attempt, but when he did and lived to tell the tale, there was no need for advertising. The very name Blondin was enough, and when it was announced that on Aug. 19 Blondin would repeat the feat, carrying a man in a chair on his back, excitement in and around Buffalo knew no bounds. Excursions were arranged, hundreds of spectators rushed to the sides of the Niagara river and witnessed the spectacle. That August feat is a story well worth telling by itself, and better left till later on.

Of the first feat it is said that the only trouble the intrepid Frenchman had in crossing was to prevent his long moccasins interfering with his balance as he swayed in the wind, and there is a report that he sat down on the wire over the centre of the falls and deliberately tied his moustaches into a knot, an "indignity" at which he wept much when he ended his journey.

Most noteworthy of Blondin's performances was a special stunt put on for the benefit of the Prince of Wales (afterwards Edward VII) in September, 1860, and thereafter, like the "good republican" that he was, he always advertised himself as "under royal patronage."

Blondin was the first of a number of "stunt" performers at the falls, but the names of the others have been forgotten, while that of Emile Blondin lives on because he was the first. He returned to France and died some 40 years after his sensational feat.

## Sunshine Shafts

First nurse: "There's a patient in my ward that hasn't tried to make love to me."

Second nurse: "Yeah, one of mine is still unconscious, too."

The modern optimist is the fellow who thinks his wife has quit cigarettes when he starts finding cigar butts around the house.

Wise Guy (boarding a street car): "Well, Noah, is the ark full?"

Conductor: "Nope, we need one more jackass! Come on in."

## Side Glances

*"The nicest thing about being away at camp is the way it makes the boys back home suffer."*

## What Is Your Opinion?

This is your column in which to express your views and comment on current events and questions of the hour.

Letters must be brief to ensure publication. Many interesting letters received exceed 300 words and cannot be published.

Writers are asked to restrict their comments strictly to the subject under discussion.

Let us have your letter and your opinion on outstanding events of the day.

We want to know your views.
—EDITOR.

### Why Change Now?

Editor, Bulletin: Listening to Mr. Joe Shaw, K.C., talk over the radio reminded me of a few years back when the majority of Albertans voted for a change in our monetary system. From what Mr. Shaw said I gleaned the information that we Albertans must have made a frightful mistake. Mr. Shaw claims if he is to throw this government out of office and put a sane one in, he will have to have assistance. True, he will, and a great lot. But I have my doubts if he can alter the minds of those who displayed intelligence enough to place within our province what I call a very intelligent government which has done more for Alberta and Canada than any government I know of.

It may have been suitable in the past to criticize our government in the name of its premier. But in my opinion not our present government, members of which work in unison. If anyone is dictated to I am sure it is not our members but our premier. Anyone who has seen the house in session, if not prejudiced, could plainly see that each member has a mind of his own.

Personally the speech I heard tonight, I believe helped our cause, as I could not glean one item of what could be done if we made a change. Surely Mr. Shaw would not think of going back to what we are trying to leave behind? If we can get along without borrowing money and build longer and better roads and give better services, why make a change? What has any one or party anything better to offer that would alter the minds of an intelligent majority?

It would have been different had the present government contracted our past debts. Then if they could not arrange for payment of same, they should be criticized and severely. I know in my business as a small merchant if I get 15 days behind in my payments I hear from the credit managers of the wholesalers who are good enough to allow me credit. Right now, my credit is cut off the moment I cannot pay. If this system had been followed in the past we would be in much better shape and would not have to default on payments. Should we make a change back to the old

*Continued on Page Five*

# Major And Minor Notes

By John Oliver

Holidays have arrived for school children as well as for the many music students. Teachers share in this holiday, and until September matters musical no doubt will quiet down. Volumes of Beethoven sonatas, the works of Chopin and other favorite composers will be put on the shelves and perhaps be taken down only occasionally in the summer months. A little practice will be done to keep from getting too "dusty." On the other hand some students and some teachers will take refresher courses either here or in distant parts. July and August provide a fine opportunity for relaxation after a strenuous season's grind, and all would be well advised to take full advantage of the lull. Then, in this interim, one can take stock of the achievements of the season, seek to determine weaknesses, and come back in the fall full of renewed confidence and energy, and with every intention of bending all efforts toward greater achievements.

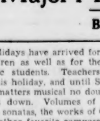

John Oliver

* * *

**From Hollywood comes word that experiments have been conducted in the providing of encores in musical pictures. A device has been worked out whereby, on sufficient applause being given by the audience, a certain song, dance or other feature can be repeated. The idea recently was worked out in connection with the technicolor version of Gilbert and Sullivan's Mikado.**

* * *

Next Friday the summer series of concerts by the Toronto Promenade Orchestra, under the direction of Reginald Stewart, will commence with Mishel Piastro, concertmaster of the New York Philharmonic Symphony Orchestra as the soloist. This should prove a highlight of the entire 13 concerts to be given in the series. Piastro stands in the front rank of the world's violinists, and his performances either as soloist, or as concertmaster of what is generally regarded as the world's best orchestras, always reach a high level.

* * *

**Musicians hereabouts have rallied splendidly to the assistance of Stan Patton and his nine piece orchestra, who lost all their instruments and orchestrations in the fire which destroyed the Tivoli ballroom last Saturday night. A benefit dance was given at Lakeview Pavilion Tuesday night and another is scheduled for Haddon Hall Friday night. On Tuesday Darrell Robertson and his six-piece Lakeview orchestra and Joe Nadeau and his Silver Glade orchestra provided the music. On Friday Ernie and his Mountain Men will provide the music. It was a cruel stroke of fate that deprived the Patton orchestra of their means of livelihood. They had arrived only recently from Vancouver and had expected to sign a contract for two months with the Tivoli on Monday. However, on Saturday fire wiped out their assets and their hopes of a contract. The local dance halls in particular are rallying round and are assisting in every way in the rehabilitation of the band.**

* * *

From France comes an interesting article in that a writer in a magazine of popularized science deplores the fact that the practical power of music has not been more thoroughly investigated and utilized. Everybody knows that the foot-weary soldiers are cheered on to more miles of brisk marching when the "good old band" strikes up "Colonel Bogey" or "Great Little Army." But the effects of music on animals are quite as remarkable.

* * *

**Not only do cows give milk more easily and abundantly to the strains of music, but horses also respond to harmony. A French army veterinarian reports marvelous musical cures, particularly with animals suffering from colic—melody aiding in the resumption of normal digestion. And an air on a violin has sometimes persuaded a balky mule to overcome his aversion to going forward.**

* * *

It is well known that snakes are susceptible to the power of music and lizards can be whistled out of their hiding places in rocky crannies. Spiders, mice and rats are said by the French writer to be equally responsive to harmony. If only some scientific musician or musical scientist could find the marching song which appeals to such insect pests as grasshoppers and locusts, some of the worst plagues which beset the farmers might be disposed of—by a practical pied piper.

* * *

**Giovanni Martinelli, for 26 years a leading tenor at the Metropolitan Opera in Italian and French opera has set aside any doubts that might have existed as to Wagner's operatic supremacy, by finally signing to appear as Tristan on the public stage—with the Chicago Opera Company next December. Although only the late Antonio Scotti bettered Martinelli's record of long service with the Metropolitan, the latter, in his 26 years at the temple of music, has never sung Wagner.**

* * *

There is no telling how many times he has witnessed and thought over the Wagner music dramas. For the last three or four months he has been working intensively on Tristan. His appearance in the great Wagnerian role will be awaited with interest by all his many admirers.

* * *

**An appeal has been issued in England for contributions toward a memorial to Frederick Delius, at the Bradford Grammer School, which he attended as a boy. The music room in the new school being erected at Bradford will be known as the Delius Music Room. A museum, the nucleus of which already exists, will be an important part of the memorial. There is also the intention of founding a music scholarship bearing the composer's name. About $25,000 is being sought.**

* * *

In the course of a Shakespeare cycle to be presented by the company of the National theatre of Budapest this summer on Margaretta Island of that city, The Tempest will be performed with the complete incidental music by Sibelius.



## Served on the Royal Train

# "SALADA" TEA

# Your Health

By Dr. Frank McCoy

Dr. McCoy's menus for the week beginning Sunday, July 2, 1939.

SUNDAY — Breakfast: Glass of tomato juice upon arising; coddled eggs; Melba toast; stewed apricots. Lunch: Baked potato (or new potatoes); large combination vegetable salad. Dinner: Roast chicken; string beans; tomato and cucumber salad; ice cream.

MONDAY — Breakfast: Whole wheat cereal with milk; stewed figs. Lunch: Corn on the cob; cooked beets; lettuce and olive salad. Dinner: Broiled steak; baby lima beans; cucumber salad; gelatin.

TUESDAY — Breakfast: *Baked eggs; Melba toast; stewed peaches. Lunch: Macaroni; summer squash; lettuce salad. Dinner: Roast pork; buttered vegetables consisting of carrots, beets, turnips and peas, cooked separately and served diced together; lettuce salad; applesauce.

WEDNESDAY — Breakfast: Pineapple juice upon arising; poached egg on Melba toast; crisp bacon; stewed figs. Lunch: Carrots; spinach; milk. Dinner: Vegetable soup; Salisbury steak; cooked celery; lettuce, cucumber and tomato salad; gelatin.

THURSDAY — Breakfast: Eggs poached in milk and put on toasted whole wheat biscuit; stewed apricots. Lunch: Potato soup; string beans; celery and ripe olives. Dinner: Roast beef; spinach; baby lima beans; turnip cup salad custard.

FRIDAY — Breakfast: Oatmeal with milk or cream. Lunch: Corn soup; cooked celery; string bean salad. Dinner: Ground round steak; green peas and carrots; raw cabbage and parsley salad; prune whip.

SATURDAY—Breakfast: French omelet; Melba toast; applesauce. Lunch: Fresh fruit. Dinner: Meat loaf; diced beets; summer squash; cucumber salad; stewed apricots.

*Baked Eggs: Butter individual baking dishes and break an egg in each. Cover with a tablespoonful of cream and add a pinch of chopped celery and a little salt. Bake in a hot oven until well puffed, then serve at once.

Dr. Frank McCoy's great book, "The Fast Way to Health," gives you the mechanics of health in plain, easily understandable language.

A limited supply is on hand at The Bulletin. A copy will be mailed postpaid on receipt of $1.00. Just address The Bulletin.

If it is desired to communicate direct with Dr. McCoy, readers are requested to address communications direct to Dr. Frank McCoy, 688 South Ardmore Ave., Los Angeles, California, and replies will be mailed direct from that address.

# MASKED, ARMED BANDITS FOILED BY BANK TELLER

VANCOUVER, June 30.—A quick-thinking teller locked his cage and dropped the key in his pocket, Thursday foiled the attempt of two masked and armed bandits to hold up the Nanaimo and Hastings branch of the Royal Bank of Canada.

The bandits, about 25 years old, made five bank employees lie on the floor at the rear of the bank. They attempted to gain entry to the locked teller's cage but fled after rattling the doors and escaped in an automobile which police said was stolen Wednesday.

The bandits ordered the five employees—manager G. F. Marsh, D. A. Briscoe, teller, Bill Tyre, and George Milne, ledger keepers, and R. J. Bourque, accountant—to the rear of the bank.

Marsh refused to comply and one of the bandits grappled with him. While the scuffle was taking place, Briscoe, who was outside his teller's cage, slammed the door shut and dropped the keys in his pocket.

## *Award Knighthood*

OTTAWA, June 30—Captain Donald Simpson of London, Eng., honorary secretary of the British Empire Service League, has been awarded a knighthood by the King, officials of the Canadian Legion headquarters here said last night. Sir Donald, made knight of the Order of the British Empire, will be invested at Buckingham Palace July 11.

## *Gypsy Roundup*

VIENNA, June 30.—More than 400 gypsies have been rounded up in Vienna by Nazi police and imprisoned, it was learned today. Of these a large number have been sent on to the Dachau concentration camp. Most of the gypsies came here from Slovakia and Burgenland

MORE ABOUT OPINION CONTINUED FROM PAGE FOUR

system we would again start borrowing with the idea that eventually we could borrow ourselves out of debt.

In the past we could borrow or buy $100 from the bank for $8.00; the same $100 some one deposited or sold to the bank for $3.50. In my business it would be a crime if I charged the same percentage. Then a change was made and we now can buy or borrow from the banks $100 for $6.00 or $7.00; the same goods or money we sell to the bank or deposit for $1.50, which to me means a bigger profit than they took before. Now if we are supposed to borrow this money for the purpose of making more money, which means that we have to charge for our goods and services that which the banks demand and what we must have in order to do business. The consumer is the goat. If the credit houses now flourishing in Alberta can compete with the banks and we support them and profit made is turned over to the services of the country, we could at least reduce our taxes, and when we have confidence in the credit houses we could loan ourselves money at half the cheaper rate consumers benefit. We could buy gold at $24 per ounce and loan or rent four times the amount out, as I believe is allowed by our laws. If we are to go forward please do not pollute the atmosphere with small talk that only a minority have any use for whatever. If conditions are not right, and no one can say they are, then tell us how to better them. Forget Aberbarthan and your baby's head is bigger than ours, stuff.

G. R. CROWELL.

Peace, Alta.




Store Will Remain CLOSED Monday, Saturday, "Dominion Day"
JULY SALE STARTS TODAY STARTS MONDAY Morning
SUBSTANDARD AND THRIFT SALE AS THRIFT SALE AS USUAL on the Third Floor — MONDAY

July CLEARANCE VALUES FOR THE FAMILY

WOODWARD WARD
THE BEST FOR LESS THRIFT FOR LESS BEST FOR LESS

STORE HOURS: 9 A.M. to 6 P.M.—TELEPHONE 22161—TELEPHONE—TELEPHONE 22181

D-R-U-G-S
ABS. & C. Tablets, Aromatic Cascara 1 oz. bottle 15c; Cities Cure tablets 4 oz bottle 19c; 8 oz 29c; 16 oz Bottle 49c; Bordeaux Mixture strength. Box of 1 15c
Burdock & Sarsaparilla blood purifier, bottle 79c; Bulwark Health Salts containing iodine, per bottle 25c; Digestive Tonic for improved digestion and loss of appetite, per bottle 25c
—On the Main Floor

LADIES' COAT SALE in Full Swing
Bargains Galore
In Tweeds, Fine Wools and Boucles. This season's late style, featuring finish and tailoring as had only to higher priced garments. Shop with confidence in any of these prize corsets. Every garment is especially low priced. Choose at ...
$9.98, $13.98, $19.98

Lingerie Sale
Good pieces at a low price in Satin Slips, Satin Gowns, Georgette Pyjamas, Satin Pants, Pyjamas, Satin Dance Sets, Brocaded Pyjamas, Crepe Gowns and Pyjamas, Crepe Gowns and Pyjamas. Just the right kind for your needs, in a lovely assortment, at a low price. Sale Price, ea. ...
$1.39

Finer Cotton Frocks On Sale
Over-runs of high class dresses from our own stock are very much lower priced in two groups for sale. Pick through them and save a little money. All sizes and a huge variety of patterns. Misses' and women's sizes ...
$1.29 and $1.69

Blouse Clearance
After a big blouse season we find odd blouses in many types left to clear. Look these over and you'll find many bargains. Each ...
$1.49

Summer Dresses Reduced
To us low as we can go to sell quickly or take advantage of this sale and get a couple if you can. Sizes and styles for young or old. Sale Priced ...
$2.39

Bathing Suits for Women
Your bathing suit can be enjoyed with a coupon in any of these nice suits. Assorted styles in sizes 32 to 38. Sale Price, each ...
$2.39

Children's Coats
Cut prices on Coats that must be cleared out this week. Many styles but not everywhere buyers styles but not every size in each style. Coverings for little ones at a big saving. Sizes up to six years and others for bigger girls up to 14 years. Sale Price, each, according to type, from ...
$2.95 $6.95 $2.95 $2.95 $6.95

Children's Dresses
Prints, Muslins and Broadcloths in all the sizes up to one to fourteen years. Must be closed every dress. Must be cleared quickly on the price is low enough to do it. Sale Price, each ...
$1.39

"Hickory" Girdles Clear
Most of our ladies know this distinctive known ladies know this line, but here is a special for the ladies. Girdles for Business in Lacers, Girdles, fourteen and sixteen inch depths. All perfect stock. No perishable product goes to bearer. Sale Price, each ...
$1.49

Corsets, Girdles, Corsets, Girdles, Combinations To Clear
Broken lots in models of which we models in models of which we haven't a full size range in each style are crowded size range in each style are crowded at a handsome reduction. Look through this tabletop and see what bargains lie in store. Some of them are worth double the price in the regular way. Your Choice at ...
$2.95

July Clearance Sale of Quality Footwear
FOR THE ENTIRE FAMILY
Four outstanding Price Groups of Ladies' and Growing Girls' Pumps, Strap, Tie Oxfords and Sandals. White Buck, Calf, Kid and Patent Leathers, shoes, Black and Brown Suede Shoes, Black and Brown Suede Strap Sandals, Black and Brown Suede Tie Oxfords

# *Commonwealth Needs Its Own Propaganda In "Battle of Ideas"*

By EDWIN JOHNSON
Canadian Press Staff Writer

LONDON, June 30.—The British commonwealth needs its own propaganda in the "battle of ideas" now going on among nations, and this should take the form of "Education, not of deception," Vincent Massey, Canada's high commissioner in London, told the Empire Press Union here Thursday.

The propaganda should consist neither of over-statement nor under-statement but should be "simply statement," Mr. Massey told the press delegates during discussion of "Interchange within the empire of news and views of general imperial interest with particular reference to foreign affairs."

"There is a battle of ideas in the world today," Mr. Massey said. "Some people are impervious to those we hold but there are others who may still be converted.

"If we win the battle of ideas we shall do much to avert another form of conflict."

**PROPAGANDA ANALYZED**

Mr. Massey analyzed propaganda disseminated by the totalitarian states and said one part of it consisted of furious abusive diatribe "To which we are all becoming increasingly hardened and increasingly indifferent.

"If we notice these symptoms of indifference in ourselves we may be justified in guessing that some of the same symptoms may be found among the public within these totalitarian countries. . . ."

Mr. Massey referred to the second method of totalitarian countries which had a more permanent effect and more powerful influence through distorting the perspective and coloring the background against which the news of the day was presented.

**LARGELY RESPONSIBLE**

He suggested that there is no doubt this method is largely responsible for the misunderstanding of British policy and British aims which "genuinely exists among the peoples of these countries.

"The propaganda to which they are exposed appeals to no reason but to unconscious factors at work in the people's minds. They are influenced without their realizing they are being influenced."

Mr. Massey said that the educational propaganda he suggested "must have consistent objects in view and it must not be haphazard and unplanned. It is therefore essential that every facility should be given the press for pursuing this work of education. Both the public in the British countries and the world outside must be reminded not only of our achievements in political liberty and the strides which we have made in social progress but of the ideals which the British peoples are striving to realize.

"And while I would not have the press allow us to forget the danger to which our British heritage is exposed in these difficult times, I believe that it can do much to hearten and inspire us by reminding us of the strength, diversity and extent of our resources, both spiritual and material."

## *Jittery Treble*

LONDON, June 30.—Forty delegates from all countries went into a huddle at Broadcasting House to find a scientific definition of pitch of note A in treble clef, for international standardization.

# STORKS FIGHT LOCUST PLAGUE IN BULGARIA

SOFIA, Bulgaria, June 30.—Over 5,000 storks, which suddenly appeared out of the sky from all directions, devoured vast swarms of locusts which descended on the town of Asenovgrad and neighboring villages recently.

The locusts at once attacked the crops and did great damage.

Two garrisons of troops were called out to destroy them and, together with the local population, they killed ten tons of locusts after fighting day and night.

On the third day, when the battle was still raging, unexpected reinforcements appeared in the form of storks. The huge birds alighted in their thousands and made a great circle around the locusts. Then, systematically, the storks closed in, devouring masses of locusts as they advanced.

The population has been warned to act immediately at the first sign of a swarm. It is believed that the arrival of such a large number of locusts this year was due to the mild winter.

## *Solon Rebuked For Slur Upon Name Of Wilson*

WASHINGTON, June 30.—Representative Sweeney (Dem.-Ohio) charged on the floor of the House of Representatives yesterday that on the night before the United States entered the Great War, Postmaster General Burleson of President Wilson's cabinet urged members of Congress to vote for the war resolution on the ground "this is only a bluff" to Kaiser Wilhelm and the central powers.

The remark brought a sharp retort from Representative Rayburn (Dem.-Texas) who declared the assertion was "an utter untruth," and gossip about a dead man.

Sweeney made the statement during debate on neutrality legislation.

Rayburn declared he was present on the night in question and "I do not care who the informant of Mr. Sweeney was, when he made that statement that Mr. Sweeney reported on this floor, he stated an utter untruth."

## *Graduate Fees At Coast Raised From $85 To $135*

VANCOUVER, June 30.—Graduates continuing their studies at the University of British Columbia will have their fees for the next winter session increased from $85 to $135, university governors announced today.

The change, to apply to graduates registering after August this year, will affect about 300 students in an enrolment of 2,400.

## *Thetis Memorial*

MONTREAL, June 30.—Sailors aboard the H.M.S. Berwick, flagship of the America and West Indies squadron of the Royal navy which is visiting here, do not forget their seafaring comrades. The ship's company held a dance last night, the proceeds going to the dependents of the late crew of the submarine Thetis, which foundered off Liverpool with loss of 99 men.

# Marine Panorama

Side trips from Vancouver along the Gulf Coast Riviera unfold an ever-changing panorama of the mountain and marine beauty for which the fjords of British Columbia are renowned. Above picture on shipboard shows passing craft on one of these scenic trips.

# *Vancouver Port Gives Access To Scenic Spots*

By LAREE SPRAY

**Keynote of Vancouver's claim to fame as a tourist centre lies not only in the holiday attractions of its metropolitan area, but in the facility with which the traveller may reach British Columbia's innumerable scenic highlights and summer resorts from this point.**

Heading out of Burrard Inlet, fascinating with the activities of international shipping, pleasure steamers pass under Lion's Gate bridge, longest suspension bridge in the British empire, and then weave their way in and out the fjords of a coastline above which tower the giants of forest and snowy peaks of mountain range.

Day trips may be made to Bowen and Newcastle Islands and special excursions also make return trips in a day to Victoria and Nanaimo, on Vancouver Island, or up the coast to Savary, known as the South Sea Isle of northern waters. Resorts and other points of interest along Howe Sound and Jervis Inlet, two of the most renowned of British Columbia's picturesque fjords, may be visited in a day, as well as the trip to Indian River at the head of the North Arm, inland and mountain-walled extension of Vancouver's great harbor.

**Particularly interesting is the trip to Alta Lake, on the rim of famous Garibaldi Park, which is reached by steamer to Squamish, at the head of Howe Sound, and by rail to the Alpine meadows and lake where the resort is situated.**

Motor roads along Vancouver's North Shore follow the water to the resorts of Horseshoe Bay and Whytecliffe Park, which may be reached in an hour of city centre, or lead up into the mountains to the rugged grandeur of gorge and canyon to be found at Capilano, Lynn and Seymour. Among longer trips is that of the Fraser Valley scenic circle which commends a view of the turbulent Fraser River and an adventure into the vastness of British Columbia's hinterland.

# *Lowell Stevenson Serves The Bulletin at Ma-Me-O*

*If you can combine business with pleasure you are lucky indeed. But Lowell Stevenson, 12, is managing to do just that. This summer he will deliver The Bulletin at Ma-Me-O Beach, popular summer resort on Pigeon Lake, southwest of the city. A strong "booter" for Ma-Me-O, Lowell says it's just the place for a holiday. And he's going to make sure The Bulletin goes right along with city folk who will spend their vacation there. Here's his own story:*

LOWELL STEVENSON

I expect to spend my holidays at Ma-Me-O Beach, where I am to deliver for The Edmonton Bulletin this summer. It is a beautiful place with about 200 cottages, several stores and a garage, telephone office and post office. It is situated on a lovely sandy beach where children can wade out about 50 feet. The water is pure and clear, and the fish are plentiful and appear to be biting until this season. Most common kind of fish in the lake are pickerel, trout and white and jackfish.

**There are three town public wells of pure water and a number of private wells at Ma-Me-O. An excellent gravelled highway from Edmonton gives visitors easy access to the town. The lake itself is about 13 miles long and has two other smaller beaches.**

So you can easily see why I am so tickled at getting a chance to spend my holidays at Ma-Me-O. I am 12 years old and passed into grade 7 this year. My father is a physician and surgeon at Wetaskiwin, where I live.

Boy! I sure like sports, and am particularly interested in hockey and golf. I think dog-racing is one of the best sports in the wintertime.

I just bet that Bulletin readers will think they are right back in Edmonton when they come to Ma-Me-O Beach this year, because I'm sure going to rush their papers to them in as fast time as they get them in the city.

# The End Of Appeasement

By DR. H. L. STEWART
Professor of Philosophy, Dalhousie University, and Editor of Dalhousie Review.

THERE is an old saying about our party system, that the duty of an Opposition is to oppose, and that if it ceases to do this, it has no longer any title to exist, with a leader continuing to draw pay. In like manner surely the acid test for the policy called "Appeasement" is to observe whether it has appeased. You must give it a reasonable length of time (as in the case of a drug) to show how it is acting. But it is not reasonable to wait indefinitely. Disappointment at length bids you try something else.

* * *

So it seems time to review policies initiated nearly 18 months ago, when Mr. Chamberlain told Mr. Eden that he must stop exasperating and start appeasing. Mr. Eden replied that if such new treatment was to be applied, a new Foreign Secretary must be obtained to apply it; for in his own part what Mr. Chamberlain had indicated as the wise thing to do was just the very opposite of the thing in which the Foreign Secretary then in office believed. So the change was made. Mr. Eden's place was taken by Viscount Halifax, and "appeasing" has been in progress—sometimes more intensely, sometimes more cautiously—until a quite recent date at which Mr. Chamberlain said he had given it up.

The trial, however, has been expensive. What is called in chess "sacrificing a piece" in order to secure a better position has been done a good many times. But I recall the old complaint by an unfortunate chess player: "Though I can always see what to sacrifice a piece, I seldom or never find that my position thereby has been improved."

* * *

I have been stirred to write in terms of chess and parallel in international politics by an interesting remark we had a few days ago from Dr. Paul Joseph Goebbels, the minister in charge of that combined office so facetiously described in Nazi dictionaries as "Propaganda and Public Enlightenment." Dr. Goebbels is a rather witty man, though with a type of wit that I find a little too coarse to quote even by way of illustration. He was talking the other day about Mr. Chamberlain's visit to Munich in September last. Certain German "intellectuals", it seems, had been suggesting that this visit was what relieved Hitler from a very great difficulty. But the Minister of Propaganda and Public Enlightenment would not listen to the insinuation that his Fuehrer needed such relief from any foreign hand. And he illustrated from a favorite German game:

"I say that Neville Chamberlain came because we had to come. He came because we had him so cornered that he was — to use a chess term — in check."

For the benefit of any reader who does not play chess, I may explain. When one King is in that game it is threatened by an opposing piece that at next move it can capture unless the King moves it, or can himself capture the threatening piece. It is said to be "in check." And if the player cannot thus, by any legal manipulation on the board, defend his King, the game is over; he has lost. Such, it seems, was Mr. Chamberlain's embarrassment. Coming to Munich was the only method left by which he could avoid losing the game. He was "in check."

Now that is as remote as can be from the British Prime Minister's own account of his reason for his airplane flight to meet the Dictators. And when one party says, "I did it for humane reasons," while the other says "You did it because we had you so cornered that you could do nothing else," then whatever else may be the outcome of such diplomatic policy, appeasement seems to have dropped out of sight. The parties are back to exasperation.

What about the long succession of sacrificed pieces on this international chess-board? One thinks of Austria and Czechoslovakia, of Spain, of Albania, of parts of Lithuania and China, all thrown—as John Gunther says — "down the greased appeasement chute." Perhaps Poland is to follow. I don't say whether this procedure has been wise or unwise. But I do want to point out that, with all the sacrifice, there is as yet no sign of the Dictators being "appeased".

* * *

On the contrary, their appetite for conquest has grown by what it fed upon. And what about their habit of abusiveness? Here is a passage from the Essener National Zeitung:

"It is one of the backstairs jokes of history that powerful Britain, whose pride it always was that even her Socialists and Liberals were gentlemen, should play such a humiliating role in her pilgrimage to Moscow."

Here is another from the Boersen Zeitung:

"Proud Albion crawls and begs. She takes uppercuts and haymakers from fists which she kisses a second later. Britain relinquishes the last shred of pride when it is a matter of gaining an ally for the hoped-for armed crusade against Germany and Italy."

The Italian press in turn exults in a cartoon of British at the International Concession in Tientsin being stripped and searched by Japanese.

So "appeasement" is plainly a failure. It is to be hoped that the discovery of this, and the consequent change, have been made in time.

## *Estey To Become Attorney-General*

REGINA, June 30.—Premier Patterson announced Thursday that Hon. J. W. Estey, Saskatchewan minister of education, would be sworn in as attorney-general to succeed T. C. Davis whose appointment to the Saskatchewan appeal court was announced in Ottawa.

## *Convicts Captured*

GUELPH, Ont., June 30.—Michael Stark of Crowland and Robert Hoffman of St. Catharines broke out of the Ontario reformatory here yesterday but were recaptured within a few minutes.







# LISTEN INN

## NBC
(National Broadcasting Co.)
KOA, Denver, 830 K.C.

Time: P.M., Mountain Standard

FRIDAY, JUNE 30
P.M.
6.30—Plantation Party
7.00—Guy Lombardo Serenade
7.30—Hollywood Gossip
7.45—Swing Time
8.00—Fred Waring Orch.
8.30—Record Review
9.00—Joe Myers, Sport News
9.15—Count Basie Orch.
9.20—Death Valley Days
10.00—Eddie Cantors, Ben Cutler
10.30—Serenade in the Night
11.15—Music You Want

SATURDAY, JULY 1
P.M.
7.00—Dinner Date With Judy
7.30—Dick Tracy
8.00—National Barn Dance
9.00—Red Foley and Red Skelton
9.30—Light on the West
10.30—Count Basie Orch.
11.15—Pinky Tomlin Orch.

## CBS
(Columbia Broadcasting System)
KSL, Salt Lake, 1130 K.C.

FRIDAY, JUNE 30
P.M.
7.00—Grand Central Station
7.30—Believe It Or Not
8.00—Amos 'n' Andy
8.15—Lum and Abner
8.30—Johnny Presents
9.00—I Want a Divorce
9.30—Archie Bleyer Orch.
10.45—George Hamilton Orch.
11.00—Larry Funk Orch.
11.15—Nightcap Varns
11.30—Music You Want
12.00—Pasadena Dance
12.30—Artie Shaw Orch.
12.45—Block Chapel

SATURDAY, JULY 1
P.M.
7.00—Your Hit Parade
8.00—Musical Varieties
8.30—Barry Wood Orch.
9.00—Jimmy Walsh Orch.
9.30—Ray Keyser Orch.
10.00—Henry King Orch.
10.30—Matty Malneck Orch.
11.00—Garwood Van Orch.
11.30—Pasadena Dance Orch.
12.00—Lennie Berman, Pianoliode
12.00—Artie Shaw Orch.
12.30—Archie Bleyer Orch.

## CFRN
Owned and Operated by
The Bunwapta Broadcasting Co., Ltd.
Edmonton, 560 Kilocycles

FRIDAY, JUNE 30
P.M.
3.30—Rhythmaires
4.00—Paris Mode
4.30—Mass Trends
5.00—Acadian Serenade
5.30—Miss Trents Children
6.00—Guest Night
6.45—In Modern Mood
7.00—Dinner Music
7.30—Organ Treasures
8.00—Week-End Review
8.05—Bonnie and Hawkins
9.30—Crazy Souvenirs

SATURDAY, JULY 1
A.M.
6.45—Musical Choreboy
8.30—Morning Concert
9.00—Bukeye Four
10.00—Gems from the Concert Stage
10.30—Jack Arnold Orch.
12.00—Farm and Home Forum
P.M.
1.00—Club Matinee
2.00—Campus Mailbag
2.45—Friendly Music
6.00—Bert Hirsch Presents
7.00—Midnight Mixup
8.00—M. & H. Ukrainian Inst.
8.30—Pure Bandstand
9.00—Dance Class
9.30—Stan Klatt
10.00—Symphonette

## CJCA
Operated by
Taylor & Pearson Broadcasting Co. Ltd.
Edmonton, 730 Kilocycles

FRIDAY, JUNE 30
P.M.
3.00—Musical Review
4.00—Man Drew, Talk
4.15—Playtime Week Program
6.00—Serenade for Strings
6.30—Two Musical Maids
7.00—On With the Dance
7.35—Health Talk
7.45—Musical Interlude
8.30—On with the Dance
9.00—On With the Dance
9.30—Guessing of Sport
10.00—Ma Hallett Orch
10.05—On Wings of Song
10.30—Novelettes
11.00—Earl Kelly Program
11.30—Dance Orch.

SATURDAY, JULY 1
A.M.
7.00—Just About Time
7.30—Morning Music
7.30—Program
8.15—Morning Bulletin Board
8.45—Just About Time
9.00—Pastific Paradise
9.15—Y.M.C.A. Program
9.30—Leon Zuckert Orch.
10.00—Jean Ellington, Songs
10.15—Joyce Trio
10.30—Melody Time
11.00—Ray Kinney Orch.
11.30—Canada Day at N. Y. World Fair
12.00—Noonday Show
12.30—Noonday Show Continued
P.M.
1.30—Musical Matinee
2.00—Celtic Ceilidh
2.30—Benny Carter Orch.
3.00—B.C. Day at Golden Gate Exp.
3.30—Musical Review
4.00—Vocal Varieties
4.15—The Gardener
5.30—Music You Like to Hear
6.00—Toronto Symphony
6.30—Gilberto Martin, Piano
7.15—On with the Dance
7.30—Aviation Commentary
7.45—Barnett Orch.
8.15—Random Rhythm
8.30—Russ Morgan's Orch.
9.00—Military Band
9.30—I Cover the Waterfront
9.45—Artie Shaw's Orch.
10.30—Farmer Fiddlers
10.30—Joe De Courcy Orch.
11.00—Larry Kent Orch.
11.30—Dance Orch.
12.00—Hello the North!

# Henry Ford Declares War Won't Be Climax Of Present Turmoil

By DAVID J. WILKIE
Associated Press Staff Writer

**DETROIT, June 30—Henry Ford still is convinced the present world turmoil will not be climaxed by war.**

**He said so Thursday in an interview before publicity introducing his mechanized farming unit which he described as an "instrument for peace that will revolutionize agriculture."**

As Ford showed the new tractor and its related implements to news and trade journal writers the assembly lines in the big "B" unit of the Ford Rouge plant were rolling off completed tractors on a volume production basis.

"Before the summer is over," Ford said, "we will be able to run off the assembly lines and direct to ships and railroad cars at the rate of at least four a minute."

**Of war, Ford said: "Nobody ever got anything through vengeance. There will be no war because none of the nations of the world really want it and too many people know was is unnecessary.**

"Certainly, the laboring people do not want it. The only people who really want war are the international financiers. They know no other way of making money, and even now are endeavoring to profit by promoting war scares."

Asked his personal objective in manufacturing the new mechanized farm unit on a volume basis, Ford said:

"I am convinced that a return to the land means peace and prosperity. I want to put prosperity into the country in such a way that it never can be destroyed."

## Insufficient Road Markings Blamed For Death Of Two

HIGH RIVER, Alta., June 30.—Deaths of two Calgarians, Joseph G. Murray and Earl Balfour, May 11, in an automobile collision resulted from "insufficient markings on the Macleod trail at the Longview trail junction and "negligence on the part of Wesley Reid of Calgary," an inquest jury decided last night.

The jury found that the two young men were killed when an automobile they were riding in, driven by Reid, collided almost head-on with another machine driven by T. H. Kearney of Calgary.

# Second Trans-Atlantic Service

Trans-Atlantic commercial flying picks up competitively. Top, new American Export Lines flying boat at Floyd Bennett Airport ready for first of three survey flights across Atlantic. Lower, the crew, left to right: R. V. Carlson, W. W. Ehmer, Capt. Pat J. Byrne, T. S. Terrill and M. C. J. Doyle.

## Sir Henry Dies

TENBY, Wales, June 30.—Sir Henry Stuart-Jones, 72, former principal of the University of Wales, died today.

# GREAT BOOKS IN BRIEF

By ELIZABETH COATESWORTH JAMES

## "SENTIMENTAL TOMMY"

By SIR THOMAS BARRIE



THE story of Tommy Sandys begins so far as we are concerned in a slum of London. But insofar as his mother was concerned his story began in Thrums in Scotland, where she met his father. Early in life Tommy realized that there was something queer about his father, for his mother used to run away with the little boy and hide from her husband. The little boy did not understand much about it, but he knew that his mother lived in terror of this father. He vividly remembered her saying with relief that his father had gone away and would not come back to them anymore.

But soon after the death of the older Tom Sandys, there was the birth of his posthumous daughter, little Elspeth Sandys. Tommy a lad of five years had seen the doctor go upstairs one afternoon and had said to his playmate that either a baby or a "deader" would be there. It was a baby to his own mother! Such treachery to himself was unbearable. But that was all over now, and Tommy and Elspeth Sandys loved each other far beyond the love of ordinary people.

Until he was a big boy, almost 10 years old, did Tommy know his mother's story. When she was 29 years old, Mrs. Sandys knew that she had already lived too long and that she must prepare her children for life as best she could. She told Tommy that as a pretty Scottish lass she had been betrothed to Aaron Latta, an honest lad with good habits. That a Mr. Tom Sandys had seen her and had boasted that he could take her away from Aaron. That she had scorned his boast.

When Tommy's mother finished her story in the middle of the night, she enjoined her little son to teach his sister to flee from masterful men. She made Tommy promise to protect Elspeth all her life. Tommy never forgot her words even though he did not fully understand their meaning for many a year.

Tommy and Elspeth made the most of their poor lot. They loved each other to a degree hard to estimate; there was a spiritual feeling between them that perhaps came from their dying mother's injunctions. Little Elspeth seldom made up her mind without asking Tommy what he thought; she did not realize that Tommy's opinion was a variable thing, for Tommy was gifted with the glow of imagination.

Tommy had to change schools. He had outgrown his teacher's range and was destined for a boys' school. Leaving Elspeth all day was the bad part. But at the new school Tommy gained fame; he took all the customers for letter-writing away from the school master. It was the laugh of the village that everybody preferred for this little boy to write their letters for them, to the work of the school master. The teacher found Tommy a perplexing pupil; he won his love and drove him wild at the same time.

When Tommy took the examinations, he failed. Aaron prepared to send him to the neighbor's field as an apprenticed herdsman, but the school master stopped him. The teacher said there was another contest for which Tommy was eligible; a literary composition for which the subject was handed the boys as they sat down to write. The master had hopes for Tommy in this; it seemed just his field.

At the end of the two hours, Tommy had written one and a half pages; he had sat for over an hour trying to think of just the proper word to convey his meaning. His opponent had written many pages. When Tommy lost that prize, Aaron packed him off to the farmer to begin work.

On his ride through the woods, Tommy noted everything so that he could write Elspeth. They wrote each other daily. Tommy did not then know that the teacher whose boy won the prize told Aaron and others that Tommy should have won, Tommy Sandys was a literary genius. Tommy did not care when he heard it, he was too busy writing.

# STEPHEN LEACOCK

Stories Here and There From His Books, Lectures and Conversations

## FREEDOM OF THOUGHT

IN THESE DAYS when there is so much discussion of dictatorship and the suppression of free thought, it is well to get any light one can on what free thought and free speech should properly mean.

Now it is generally understood that the people of the Southern States especially the generation of the war"—whatever their faults may have been—were at least conspicuous for their chivalrous sense of honor and fair play. So I am glad to be able to contribute to the vexsed discussion of free thought, a personal testimony as to how they look on it in Arkansas.

Then we came from that state, to spend the summer in my home town, a gallant old Southerner, at that time Attorney-General of Arkansas, and a veteran—an ex-general of the Confederate Army. It was in my earlier days at McGill and I was lecturing on American history, and when I met General Morey, it seemed wonderful to me to talk with a man to whom the Civil War was a vivid personal recollection, and who bore the marks of it, in his stilted walk and his stiffened arm.

I took the general out sailing on Lake Couchiching, and the old man sat on the gunwhale of the boat, as easily as on a gun-wagon, but he never saw the waves, and he never felt the wind nor noticed the blue of the cloudless sky—for he was talking of the battle of Shiloh and was telling how Albert Sydney Johnson died. I took him out for a drive—there were no motors then—and he never saw the woods nor noticed the ripening fields of grain, for his talk was of Pemberton's stand at Vicksburg, and before his eyes as he spoke, the Mississippi rolled below the bluff.

Now it so happened that that summer I received a suggestion about an appointment to the University of Arkansas—one of those tentative half-offers that whisper in the ears of young college lecturers. Naturally I wanted to know about the place, and whether my opinions, as an economist, would be free. I would be my own. So I asked General Morey about it.

"Sir," he said, "if you come to our state, as I hope you may, you will find with us the most complete academic freedom. We make it a point of honor. You can think and talk entirely as you like."

The general paused, and after a minute's reflection, he added:

"We shall, of course, take it for granted, sir, that you believe in free silver."

* * *

Simple, isn't it? Solves the whole problem. After all, if a man's salary is good enough, surely he can believe in anything.

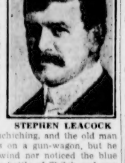

STEPHEN LEACOCK

## No Provision For Zipper Puttees

OTTAWA, June 30—Zippers may be handy for putting on puttees, but neither King's regulations and orders nor drill manuals which prescribe what the well-dressed soldier should wear, make any provision for them.

Defence department officials were mildly interested in the report from Vernon, B.C., that an inventive officer of the British Columbia Regiment of the Duke of Connaught's Own Rifles, had conceived the idea of putting zippers on puttees. But they didn't think that zippers would become an army issue.

# WOMEN DOCTORS GIVE FINDINGS

MONTREAL, June 30.—Four women doctors will be among the 200 speakers scheduled to deliver papers or participate in discussions at the 20th annual meeting of the Canadian Medical Association to be held here for five days beginning June 19.

They are Dr. Maude Abbott, formerly of McGill University, and Dr. Jessie Boyd Scriver, both Montreal-ers; Dr. Gladys Boyd, Toronto, and Dr. Abbott, internationally-known authority on congenital diseases of the heart and former curator of the medical museum at McGill, will speak on the pathological collection of the late Sir William Osler, and on his literary output.

A series of observations on the way in which infants react to diet, and their capacity for self-selection of diet, will be reported on by Dr. Davis. Dr. Boyd will report on the treatment of diabetes in juveniles while Dr. Scriver will discuss the use of sedimentation rate in paediatric practice."

## Former Premier Of China May Become Its Next President

SHANGHAI, June 30 — Wang Ching-Wei, former premier of China, was reliably reported yesterday to have returned to Shanghai after visits to Japan and Peiping for consultation on Japanese plans to make him president of the Japanese-directed "federal government of China."

According to Japanese estimates, the territory would include all of seven provinces and large parts of five others, with a total area of about 580,000 square miles and a population of 170,000,000—roughly two-fifths of all China.

## Mocking Bird Irked By Imitator Steals Pair Of Spectacles

WINTER GARDEN, Fla., June 30.—Charles S. Given is proud of his bird imitations—the taunting notes as well as the lilting ones—but hereafter he will confine conversations with his fine feathered friends to the social amenities.

Sitting beside his trailer in a park here, Given tried out his best bird language insults on a mocking bird in a nearby tree.

The mocker replied in kind and concluded his rebuttal by flying down and picking up a pair of glasses Given's wife had laid on a table, carefully draping them on a limb. As the mocker chirped triumphantly, Given had to climb to the top of the trailer to retrieve the glasses.

## Duck Dinner Flies Down The Chimney

EAST HADDAM, Conn., June 30.—George N. Phelps' Sunday dinner flew down the chimney of his home. Amazed from his amusement, Phelps found a duck had flown into the chimney, escaped a roasting in the fireplace and had taken refuge in the frame of an oil painting. Mrs. Phelps attended to the details.

## 30 People Share In Sweep Prize

VANCOUVER, June 30.—Vancouver Barge Transportation Co. Limited, employees Thursday said an Australian sweepstake ticket held jointly among 30 people had won a $500 prize.

H. Coville, one of the employees, said they had pooled their money to purchase a 10-ticket book, dividing it into 30 shares. They expect to get about $1,900.

# From: Legislative Relief Committee

# To: The Honourable Dr. W. W. Cross, Minister in Charge of Relief

June 23rd, 1939

# Report re George Hnatyshen

## 10834 92 Street, Edmonton

The Committee has had under consideration the case of George Hnatyshen which was referred to the Committee for investigation on Monday, June 19th, 1939.

By the sandwich-board method of advertising, and by soliciting alms on the streets, Mr. Hnatyshen has recently endeavored to convey to the public that the Bureau of Public Welfare had heartless cut off his family from relief, and that they were starving. Several Unemployed and Welfare organizations have subsequently taken an interest in the case and pressed the Bureau of Public Welfare to remedy what they were led to believe was an injustice.

Mr. Hnatyshen is not a resident for relief purposes of the City of Edmonton, but is a responsibility of Local Improvement District No. 466. The Bureau of Public Welfare has been and still is offering Mr. Hnatyshen adequate relief in accordance with the Public Welfare Act, and as a resident of Local Improvement District No. 466; but Mr. Hnatyshen has consistently refused this assistance and is demanding the assistance necessary to adequately provide for himself and his family in the City of Edmonton.

**HISTORY OF THE CASE**

**Family Unit:**

Mr. George Hnatyshen, aged 45 years.

Mrs. George Hnatyshen, aged 41 years

Three Sons, ages 17, 15 and 11 years

One daughter, aged 18 years.

Mr. Hnatyshen was born in Austria and Mrs. Hnatyshen is Canadian born. Mr. Hnatyshen came to Canada and Alberta in 1912. He settled at Bellis, Alberta and, in 1921, moved to Lurcar where he was employed by the Lurcar Collieries until May, 1931, when he was discharged. Subsequently he was convicted under the C.C. of C. on a vagrancy charge. During his period of employment at Lurcar his earnings ranged from $1,100 to $2,400 per annum, and at that time he lived in a house of the shack type, that could be valued, at the most, at $400.

Mr. Hnatyshen first applied for relief in August, 1931, and has been almost continually in receipt of public assistance in one form or another since that time.

The family moved to Edmonton in June, 1934, and on November 4th, 1935, Mr. Hnatyshen secured employment with the Dawson Coal Company in Edmonton. On December 18th, 1935, he suffered an accident while working in the mine, which resulted in the loss of his left eye. The family has been in receipt of relief and compensation from the time of the accident until May, 1939, when the Bureau refused to continue to provide the family with relief in the City of Edmonton under authority of Clause 39 (f) of the Bureau of Public Welfare Act.

The cost of providing relief to this family had reached the total of $3,296.48 on May 9th, 1939. Hospitalization and medical care provided the family has cost $984.91. This case has now since the tax-payers a grand total of $4,161.39. In addition to the above aid to his earnings during this period, Mr. Hnatyshen has received compensation payments totalling $1,000.17.

The Bureau of Public Welfare has made repeated offers to Mr. Hnatyshen to establish him on an acreage in a good rural area, near a town and school. The Bureau has offered not only to provide Mr. Hnatyshen with adequate relief, but also to make it possible through facilities placed at his disposal in the form of garden space, cows, pigs, poultry, etc. to improve his standard of living to whatever extent he and his family can avail themselves of the opportunity so to do.

These offers on the part of the Bureau have been consistently refused by Mr. Hnatyshen. On May 8th of this year Mr. Hnatyshen was offered a choice of one of three locations. The Committee, on June 21st, 1939, visited one of these acreages, and the following is a description of the property.

**Location**—About 30 miles from Edmonton; 17 miles from the Village of Cardiff; 4 miles from the Town of Morinville; 1½ miles from a school.

**House**—Well built frame; six rooms and two clothes-closets; full basement and furnace; 500-gal. soft water tank; exterior of house painted two years ago; upper rooms freshly kalsomined. The house is clean, bright, and in far better condition than the home of Mr. Hnatyshen in Edmonton.

**Outbuildings**—A large barn capable of housing 14 head of stock; a cow-barn capable of housing four animals; a garage; an implement shed; a chicken house. All the buildings on the acreage are in good condition.

**Surroundings**—Two acres of fertile garden space and one acre of pasture; raspberry, black-currant, and Saskatoon bushes capable of producing a large amount of fruit. A good well is located 25 feet from the house. The property is in a setting of natural beauty.

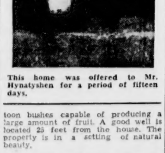

This home was offered to Mr. Hnatyshen for a period of fifteen days.

The above described property was held for Mr. Hnatyshen for fifteen days, but he refused to consider leaving Edmonton, and the Bureau then arranged to place another destitute family on this property. At the time the Committee visited the property, the family now established there expressed complete satisfaction with it and were evidently making splendid progress towards becoming self-supporting. The other two locations that were available to Mr. Hnatyshen are now occupied by families who were willing to avail themselves of the opportunity. The Bureau is still making available to Mr. Hnatyshen similar acreages, one of which is within the limits of the Town of Morinville.

In view of the foregoing, it is interesting to note that on Saturday, June 17th, 1939, Mr. Hnatyshen received an emergency relief order, representing himself as being destitute and all representations were supported by individuals purporting to represent various organizations.

Investigation revealed that on the same date Mr. Hnatyshen was in possession of a $12.13 Compensation Pension Cheque. The Committee is of the opinion that Mr. Hnatyshen is pleading destitution, under the above mentioned circumstances, becomes liable to a charge under Section 24 of the Bureau of Public Welfare Act. Any one of the representatives mentioned above of the various organizations, knowing the circumstances, also become liable under this Section, which reads as follows:

"Any person knowingly giving false information or concealing information for the purpose of obtaining or causing to be obtained for himself or anyone else material aid shall be guilty of an offence and liable, on summary conviction, to a fine not exceeding one hundred dollars and costs and in default of payment to imprisonment for a term not exceeding three months."

**Interviews:**

The Committee called at the home of Mr. Hnatyshen on Monday, June 19th, 1939, for the purpose of discussing their problem with them. Mr. Hnatyshen was not at home. The Committee discussed the problem with Mrs. Hnatyshen and arranged to meet Mr. Hnatyshen the following morning. The Committee pointed out to Mrs. Hnatyshen that the family itself was refusing the adequate assistance the Bureau was prepared to give them in conformity with the Welfare Act. Mrs. Hnatyshen gave reasons for refusing to leave Edmonton, but in the opinion of the Committee the reasons given did not substantiate the claim that the family should remain in Edmonton and were rather in the nature of weak and illogical excuses.

On Tuesday, June 20th, 1939, the Committee again called and both Mr. and Mrs. Hnatyshen were at home. During the interview two representatives of the Ukrainian and Labour Association entered the house, obviously by previous arrangement with the Hnatyshen family. Mr. Hnatyshen gave reason for refusing the assistance and opportunities made available to him by the Bureau. The only reasons given by Mr. Hnatyshen worthy of serious consideration were:

(a) That his wife's physical condition would not permit her to leave Edmonton.

(b) That the sight of his right eye was failing.

Mrs. Hnatyshen was examined by two prominent Edmonton physicians on May 29.h, 1939, and the certificates of both medical practitioners state that Mrs. Hnatyshen does not require an operation at this time and that her physical condition is such that she could accompany her husband to a rural home. The medical history of this family is ample proof that the Bureau has provided adequate medical and hospital care to them whenever medical opinion proved they required such assistance.

The condition of Mr. Hnatyshen's eye has no bearing on this case as there is no quotation of Mr. Hnatyshen being required to work except to whatever extent he chooses to do so. Placing him on an acreage merely gives him an opportunity to make use of any capacity he may have remaining to better his circumstances.

**CONCLUSIONS**

1. That the Bureau of Public Welfare is justified in refusing to issue relief to this family in Edmonton in accordance with Section 39 (f) of the Bureau of Public Welfare Act which states as follows:

"Neither the municipality nor the Bureau shall be under any obligation to provide or to continue to provide material aid to any person representing himself to be a destitute employable person in any case when:

(f) such person refused to accept adequate material aid in such form at such place as may be designated by the Commissioner.

2. That the offers made to Mr. Hnatyshen by the Bureau are generous, humane and in the best interests of the family and the taxpayers who must provide for this family.

3. That there is no medical or physical reason to prevent this family accepting the proposals of the Bureau.

4. That Mr. Hnatyshen and his family are stubbornly determined not to leave Edmonton.

5. The misplaced sympathy received from some quarters has encouraged him in his unreasonable attitude.

6. That due to his own attitude Mr. Hnatyshen is denying himself and family the assistance the Bureau is willing to provide, and is failing in his responsibility to provide property for his family.

7. That there are many unemployed families in the Province who would greatly appreciate being eligible to accept such an offer.

8. There is every indication that the present circumstances of the Hnatyshen family cannot improve so long as they continue to reside in Edmonton. There is every reason to believe that conditions would be better for them on an acreage near a fair sized town, with the possibility that they could contribute, even if only to a limited extent to their own support.

9. That the Bureau can better provide for this family at less cost to the taxpayer on an acreage than could be done in the City at far greater cost.

10. The Committee concludes that the Bureau of Public Welfare is justified in refusing material aid to this family as long as they refuse to accept same in conformity with the provisions of the Bureau of Public Welfare Act.

# With The Railroaders

## Along C.N.R. Lines

J. Madill, district passenger agent here, retired Tuesday after more than 28 years service with the railroad here. He is one of the best known railway officials on the North American continent as during the years he has been located at Jasper he has met travellers from practically every city on the continent.

* * *

W. C. Owens, general superintendent of the Alberta division of the C.N.R., is to be congratulated on receiving his commission as Honorary Lieutenant-Colonel in the Brigade.

* * *

Mr. A. Fraser, vice president in charge of traffic of the C.N.R., accompanied by J. M. Mavrea of Winnipeg, assistant freight traffic manager, were business visitors in the city this week.

* * *

E. Hall, sub agent at Calder, accompanied by Mrs. Hall, left this week for a visit in Vancouver. Mrs. Hall plans to stay there indefinitely with her three sons who reside there. During his absence, Mr. Hall will be relieved by G. Skeels.

* * *

Engineer J. Montgomery, accompanied by Mrs. Montgomery and Betty will leave Tuesday for an extended visit in the east and will visit the New York World's Fair where they plan to meet Mr. Montgomery's brother from Glasgow, Scotland. After visiting several eastern cities they will all return to Edmonton.

* * *

Brakeman P. Tulick who has been a patient in the Royal Alexander hospital for the past six months is now recuperating at his home.

* * *

J. Nelin, call-boy at the S.Y., is enjoying his annual vacation.

* * *

E. Pearson, former call-boy at the N.Y., is now working in the freight sheds.

* * *

R. Williams of the North Yard stores department, accompanied by Mrs. Williams and daughter, Margaret, will leave Monday for a vacation at the coast.

* * *

Laborer J. J. Davidson has been transferred to Edson to work.

* * *

Chief Clerk P. G. Ramsay of the freight office, is holidaying at Seaside, Oregon.

* * *

Miss E. Lambert and Miss C. Ward are planning to motor to Banff for the long week-end.

* * *

Laborer T. Ridley has been transferred to Edson to work and F. Hyland has returned to work at the N.Y. from Wainwright.

* * *

Regimental Sergeant Major J. Beckett of the N.Y. stores department, left Thursday night to attend the annual soldier's camp at Sarcee.

* * *

Machinist G. Ness has been transferred from Winnipeg to the N.Y. to work.

* * *

G. Roop, watchman at N.Y. accompanied by Mrs. Roop are holidaying at Tacoma, Wash.

* * *

Gordon Cherry of the N.Y. stores department is spending the long week-end at Edson.

* * *

Machinist W. A. Corbett has been transferred from Winnipeg to the N.Y. to work.

* * *

T. R. Redpath and A. Friedholm, laborers, have been transferred from Edson to the N.Y.

* * *

Fireman A. J. Millward, accompanied by Mrs. Millward and family, will leave next week for holidays at Vancouver.

* * *

J. Newsome, boilermaker at the N.Y., is enjoying his annual vacation.

* * *

E. Aspelund, apprentice, returned to work this week from an enjoyable motor trip in the States.

* * *

Boilermaker J. Davis and C. Fawcett are vacationing at Vancouver for a few days.

* * *

Laborer A. Barron returned to work at the N.Y. this week.

* * *

Sam Hayslop and Bill Browning of the N.Y. stores department, will leave Saturday for a fishing trip at Edson.

* * *

S. Hollon and A. Young, machinist helpers, and R. Rhodes, boilermaker helper, returned to work at the Calder shop this week.

* * *

R. Shock, foreman in the lumber yard, is enjoying his annual vacation.

* * *

H. Hughes and W. H. McConnell, laborers, returned to work at the N.Y. from Jasper.

* * *

Thomas T. Irving, chief engineer of the C.N.R., retired on pension in Toronto this week. He will be succeeded by Barton Wheelwright.

* * *

C. Woolan, machinist, N.Y., starts a two week vacation on Monday.

## N.A.R. News

M. E. Collins of the general office, is enjoying his annual holiday at the coast.

* * *

E. T. Faust, locomotive engineer, is now working in freight service out of Dunvegan Yards.

* * *

Locomotive Fireman C. L. Sebastian has returned to McLennan Terminal.

* * *

J. M. Bennett, locomotive fireman, has been transferred from freight to mixed service out of Dunvegan Yards.

* * *

C. Crimrie, locomotive fireman, has returned from McLennan and is now working out of Dunvegan Yards.

* * *

T. N. Harris of the general office is enjoying his annual vacation at the coast.

* * *

Locomotive Fireman H. Atkey has returned from McLennan and is now working out of Dunvegan Yards.

* * *

Bud McIlhoon, son of Mr. G. McIlhoon of the mechanical department's office, is leaving this week for a holiday at Fort Assiniboine.

* * *

L. Morgan of the general office staff, has returned from his annual vacation.

## C.P.R. Rail News

After ten weeks enjoyable visiting in England and Scotland, Trainman H. H. McMahon, C.P.R., has returned to Edmonton with glowing reports of his holiday. Travelling to England on the steamship "Empress of Canada," which shortly after wards was the ocean home of Their Majesties King George and Queen Elizabeth, Mr. McMahon has many interesting and humorous stories to tell of his trip, and of Captain Meikle, afterwards decorated by his Majesty.

* * *

W. A. Mather, C.P.R., General Manager, Winnipeg, was an official visitor in Edmonton last week-end on the occasion of his periodical inspection trip. Accompanying him were E. D. Cotterell, General Superintendent, and T. Lees, District Engineer, Calgary.

* * *

O. Ervick, C.P.R. Roadmaster, Wetaskiwin, was a visitor in the city on Wednesday of last week.

* * *

J. Porley and J. Graham of the C.P.R. Car Department, South Edmonton, have returned from a recent fishing trip in the northern part of the province.

* * *

### TRANSFERRED FROM CALGARY

C.P.R. Engineer D. G. McAdie has transferred from the Calgary Division to work out of Edmonton on Trains 31 and 32.

* * *

The Western Brotherhood of Locomotive Firemen and Enginemen will hold a series of meetings in the Palliser hotel, Calgary, July 6th and 7th. International President B. Robertson and International President W. Phillips will be in attendance at these meetings, and some interesting discussions are expected to arise.

* * *

S. R. Lamb, Assistant Superintendent, C.P.R., Edmonton, is at present on annual vacation.

* * *

J. Richardson of the Superintendent's office, C.P.R., Edmonton, leaves on annual vacation this week-end and will visit in Vancouver, Seattle and San Francisco.

## *Five-Inch Wrench Found In Catfish*

DADEVILLE, Ala., June 30.—Landing a ten-pound catfish filled Joe Ward with pride, but when on dressing it he found that it contained another fish weighing a pound and a steel automobile wrench five inches long he began to doubt it himself.

## *Nickel In Sewer Grows Into Dime*

DURHAM, N.C., June 30.—When a bright-faced youngster dropped a nickel into a storm sewer, Traffic Sergeant W. W. Scott gave the child another nickel.

The boy quickly bought a package of chewing gum and then with a pole and wad of gum retrieved his original coin.

## *Judge Locked Out Of His Own Court*

PHILADELPHIA, June 30.—Judge Curtis Bok would like to pass sentence on a Negro burglar who broke into his secretary's home yesterday—if he can get into his courtroom.

The burglar stole the courtroom keys.

## *Owl Knocks Hat Off Man's Head Once Too Often*

WHITE PLAINS, N.Y., June 30.—The owl which swooped down from a tree each day of the last two weeks to knock John Q. Simonsen's hat off is dead.

Simonsen is an insurance agent and a patient man. He didn't get angry at the hooting bird, he told police, until last night when he returned home wearing a brand new straw hat. The owl flew down and knocked it to the ground.

Then Simonsen lost his temper and called police. Patrolman Smith killed the bird with his revolver.

## *Steeplejack Joined At Work By Wife*

AGINCOURT, Ont., June 30.—Mrs. Charles Miner decided that the best way to stop worrying about her husband while he was at work was to work beside him.

"I like it better than washing dishes," she said as she started on a new job at Knox church yesterday.

Her husband is a steeplejack. Now she paints steeples beside him at $1 an hour.

# "Juarez", Distinguished Film, Co★Stars Paul Muni and Bette Davis

### Opens Important Engagement at the Capitol Theatre Tomorrow

In accordance with its policy of showing top-flight films, the Capitol Theatre management has secured, as its feature attraction, opening Saturday "JUAREZ," the magnificent historical film, starring Paul Muni and Bette Davis. Over a year in the making, this film has been unanimously acclaimed by critics and others who witnessed its recent world-premiere at the Hollywood theatre.

Muni and Davis a beautiful, talented, brilliant cast of famous names has been assembled, Brian Aherne in the role of Emile Zola, designed for the Empress Eugenie, Claud Rains for Napoleon III, Donald Crisp as Count Maximilian, John Garfield for Porfirio Diaz, Gilbert Roland for Colonel Loren, Joseph Calleia for Juarez, Gale Sondergaard for Carlota—in and on through the long principal parts required to tell this great story.

Never before was there such care and precision adopted in any picture that has come to the Capitol screen and the biggest business in many months is expected by manager Walter Wilson. Whilst regular prices will prevail during next week, holiday prices will prevail after two o'clock Saturday. Bargain prices will prevail from now o'clock opening time until two o'clock only.

# Dominion Day

## By Nellie McClung

(Copyright Reserved)

I WONDER what we will do this year on Dominion Day! We have had our Empire programs, our mass formations and parades. We have decorated the streets, we have made our speeches; the air still throbs with comment on the Royal visit. "How often did you see them?" is our form of salutation still.

Dominion Day this year seems to have about the same chance for a celebration as a birthday which falls on December 26th.

Even so, let us put up all the flags again, get together and talk it over. I believe we have all advanced in our thinking since last year. And the Royal visit has stirred something in our hearts. We have now a new conception of the monarchial system. The King and Queen have symbolized to us the freedom which lives beneath the flag. Our Empire is not something to be set off as something to thank God for, humbly, all kneeling, and that is to be felt rather than said. Let us never forget that we are citizens of no mean country.

**STOP BLAMING**

It would be a great advance in our thinking if we would leave off blaming our people. There were mistakes made during the Royal visit. But no one was deliberately guilty. Mistakes were sure to be made in so great an undertaking. Every hostess knows it is impossible to have even a tea without some heartburnings afterwards. (And I do not refer to the kind that calls for Alka-Seltzer.) These days are too serious for us to spend our energy criticizing each other, pleasant though it be to contemplate other people's shortcomings.

I heard one of the radio commentators describing the Royal visit in Washington, and in speaking of Lincoln's monument as the King and Queen drove by, he said all the negroes in the parade bared their heads in grateful reverence, and his comment was: "Maybe some day some man will arise who will emancipate the white man too."

It was an arresting sentence, full of humanity's deep longing. We are always looking for a sign, some great manifestation, something written on the sky in letters of fire. The Jews were so intent upon the coming of their Messiah that when He did come they could not see Him. They had filled in all the detail of his coming with their own imagination, making a conquering Messiah, clothed in majesty and glory, who would destroy their enemies. In Jesus of Nazerath they saw only a poor man's son, to whom the common people flocked for comfort and healing.

**GOD'S MESSAGES**

In days gone by, God gave great messages to people whom He could trust, John Wesley, Lord Shaftsbury, William Booth, and many more. These men towered above the level of humanity, like mountain peaks, and their time, and largely because of their messages, humanity's level has been raised. Knowledge is now no more a fountain sealed. Every one has access to it. It is not leaders we need now, so much as followers; not captains but privates.

On this Dominion Day, when our hearts are still glowing with the pleasure of the Royal visit, we must find ways to express our heightened patriotism. There has never been a time when united public opinion was needed more. We thought we had won our liberty, "the right to live by no man's leave." We thought that we settled and signed for. Now we find that there is a flaw in the title, and we may have to fight for it again. We have an enemy to be overcome, as clear, definite and merciless as the prairie fire which swept out of the Tiger Hills, one hot, windy Sunday afternoon, in the early nineties. Every person in the district, young and old, sprang into action, for the danger was a real and visible one. Feuds and family quarrels were forgotten. I cannot remember that there was any particular leader. We were all number one firefighters!

**FORCE AND FEAR**

Now the enemy which threatens civilization today, is a belief in force and fear. It springs from black selfishness, supported by Godlessness. The world has gone wrong in its thinking, and when the mind is darkened and distorted disaster is bound to follow. There is only one remedy.

Just as the settlers mobilized to fight the fire, so there is now in the world, among the people who see the danger, a definite movement to restore sanity, and apply the principles of Christianity, not only in the home and in the State, but in international affairs as well. It is born of desperation for everything else has failed.

Canada may be destined to have a great part in developing this new mentality. No nation in the world has a greater opportunity. No one need wait to be asked to sign on, nor do we need to register, or to have uniforms made for us, or send one to show us how to form fours! We begin where we stand and begin with ourselves.

**CLEAR DIRECTION**

Our Liberator came over nineteen hundred years ago, and gave us clear direction. He said, in effect, "selfishness kills, generosity invigorates; life is too short time disputing over trifles. Do a bit more than you have to. Go the second mile. My Spirit will guide you."

During the recent visit of the King and Queen, human hearts were strangely stirred and softened. Old sores were healed. Old quarrels washed out. King George put a wreath on George Washington's tomb. American bands played "Rule Britannia." With miracles like these in our minds, it should be easy for all of us on this Dominion Day to dedicate our lives afresh to a new level of thinking, and a higher standard of giving.

# JASPER JOTTINGS

**By FAY PARKER**

JASPER, June 30. — First in a series of evening organ recitals to be held during the summer was given in St. Mary's and St. George's Anglican church on Wednesday evening of last week, with Organist J. B. Snape at the console of the new organ. Included in the program were a number of the better known works of many of the great masters. Taking part, also in the program were Mrs. A. Gray and Mrs. S. Slark who sang, and Mr. L. Glavin who gave a violin solo.

• • •

The Miette Hot Springs is rapidly becoming the popular climax of a late afternoon drive. Along the entire scenic route of 38 miles from Jasper or 17 from Park Gate on the Edmonton - Jasper highway, game animals in variety are seen constantly at this time of year, and the modern pool which has replaced the old log and moss chinked structure, is flood-lighted for evening bathing. The warm sulphur water, now blue and silver under the lights, has been popular for many years for its curative properties. On July 1 the rustic bungalow campsite with its individual log cabins, fitted with every convenience, will open and the Springs will soon become one of the most popular gathering places for park tourists.

• • •

Improving existing trails and building new ones in Jasper Park is part of the Youth Training project now getting underway. Three camps are planned for youths of Alberta under competent instructors, and one of these will carry out extensive improvements to the Ski Hill on the slopes of Whistler Mountain.

• • •

A number of persons were privileged last Friday evening to view a fine collection of films taken by Mme. Schuermans, Brussels, Belgium, who is the guest of her niece, Mrs. Frank Wood. These movies were taken in Belgium, France, Italy and Norway. Mrs. L. Parks was hostess of the interesting evening, assisted by Mrs. F. Wood and Mrs. A. Mathers of Winnipeg. Mr. A. A. Sherriff was in charge of the projector.

• • •

The Jasper Tennis Club won from the Edson Club on Sunday afternoon when two teams held a tournament on the Jasper courts. The score was 5-4 in favor of Jasper.

• • •

His Lordship, Right Reverend A. E. Burgett, Bishop of Edmonton, conducted confirmation exercises in St. Mary's and St. George's Anglican church last Sunday assisted by Rev. Canon McComas, rector of the church. In the evening, dedication ceremonies were held for the beautiful memorial window which has been installed in loving memory of little Nancy Haines, only daughter of Mr. and Mrs. L. E. Haines, formerly of Edmonton and Jasper, and now residing in Hamilton, New Zealand. The baptistry where the window was placed was adorned with a profusion of bright flowers, sent by loving friends and relatives of little Nancy, who died May 9, 1937.

# Garden Party To Be Held In July

GROUNDS surrounding the lovely old home of Dr. A. C. Rutherford, chancellor of the University and Mrs. Rutherford, at 11153 Saskatchewan Drive, will be the setting for a garden party on Friday afternoon, July 7, when members of the Y.W.C.A. board are hostesses to their many friends in the city. Mrs. H. C. Pettet is heading the committee supervising arrangements.

Announcement of plans for the affair were made at a board meeting of the Y.W.C.A. in the "Y" on Wednesday afternoon. Mrs. A. D. Miller, president, was in the chair for the meeting.

**A BUSY PLACE**

The Y. W. residence has been a busy place during the past month, it was revealed in reports. Guests registered during the month numbered 205, meals served in the cafeteria numbered 7,782 and 148 trains were met. More than 300 interviews and phone calls assisting girls to find employment were held, Mrs. P. Bailey brought in her budget of expenses and revealed the widespread work of "Y. W." throughout.

Mrs. Miller spoke briefly on the proposed Social Service Council in the city, and said that the council would include a much needed "Family Welfare Council" and "Central Exchange."

**BANFF CONFERENCE**

Short report of the recent Banff Regional Conference was brought to the attention of board members by Mrs. M. C. McCaudl, who expressed her personal delight at the spirit and interest of the conference. There were 59 girls at the conference, Mrs. E. P. Wellwood reported in a more detailed account of the conference. The world crisis remain as a challenge to the Y.W.C.A., she said.

Miss Doris Jones, Y.W.C.A. general secretary of Victoria, spoke on the "Ecumenical Movement," and the spread of a feeling of unity among all Christian people. Miss Lillian Carscadden arranged the devotional periods of worship during the conference.

Present at the board meeting were Mrs. A. D. Miller, Mrs. Norman C. Allin, Mrs. Percy Bailey, Mrs. J. P. Barnes, Mrs. W. W. Brown, Mrs. J. E. Carmichael, Mrs. J. A. Clarke, Mrs. F. V. Hollands, Mrs. Oliver C. Johnston, Mrs. W. J. Kelly, Mrs. G. S. Lord, Mrs. Byron Morrison, Mrs. H. MacCrostie, Mrs. M. C. McCaudl, Mrs. W. G. McIntyre, Mrs. R. H. Spurling, Mrs. C. E. Story, and Mrs. E. P. Wellwood.

# PAR IS LOVE

*By EDWIN RUTT*

CAST OF CHARACTERS

ROYALTON AUGUSTUS HERRING—just a boy with a car who met a girl.

BARBARA GANNING—just a girl besieged by a couple of golfers.

RONALD AND WILFRID—the golfers besieging Barbara.

• • •

Yesterday: Ganning treats Royalton like a son while condemning Barbara's golfing and banjo-playing suitors. When Ganning searches for a banjo, Royalton is forced to hide it under Mackerville's bed. He can take no chances.

CHAPTER V

SHE looked at him with unconcealed admiration. "How clever! I have never thought of that!"

"When you get as old as I am," said Roy, "you learn to take these precautions. Incidentally, I've been wanting to see you."

"Me? I'm flattered."

"Quit kidding. Your dad's been showing me his museum."

"Oh! You saw the Gobi dinosaur?"

"Yes. Wicked-looking beast, isn't he? The point is, if I don't pretty soon learn something about things like that, I'm going to be in a jam. Your dad thinks I'm an evolutionist."

"Yes. He mentioned you at breakfast."

"He did, eh? What did he say?"

"I'll probably spell your head, but he thinks you're the only intelligent young man who's been on the place since he can remember."

"Is that so? Well, what do you think?"

She smiled at him out of her great eyes. "I think you've got your work cut out for you."

"Just what do you mean?"

"Well, you've got to find out something about evolution, haven't you?"

"Yes."

"And you've got to help me out in various ways."

"Now that," said Roy, "is saying something. That's exactly what I want to do most. Which brings me to this point: Did you know today was Thursday?"

"Of course."

"Well, this golf match is on Saturday. We've got to work fast."

"I don't get you," said Babs.

"I say we've got to work fast or the match will come off."

"Why, of course, it will come off. Why shouldn't it?"

"But if it does, then you've got to marry either Ronald or Wilfrid."

Babs tapped her foot impatiently. "Yes, certainly. We went into all that yesterday."

"We did. But don't you see that circumstances alter cases? I—well I wasn't consulted about this match."

"You?" Her eyes were wide.

"Yes. In other words, now that I've met you, I—I think we ought to have a new deal all around."

She looked away from him. "What about my word to Ronald and Wilfrid?"

"I've planned for that," said Roy. "As I get the arrangement, that only holds good if the match is played on Saturday morning."

"That's right. But what's to prevent it from being played?"

"That," said Roy, "is what we've got to figure out."

"We? You dont expect me to help you, do you?"

• • •

He grinned at her, his gray eyes humorous. "Sort of thought you might. After all, you practically admitted yesterday that you haven't exactly fallen for either Ronald or Wilfrid."

"Well, neither have I . . . " She checked herself and stood looking at the ground.

"Good Lord," exclaimed Roy. "You don't think I was conceited enough to think that, I hope. It's only that—well, I ought to be expected to buck a closed corporation."

"But how do you think you can stop the match? You can't kidnap Ron and Wilfrid."

"No. That's out. I've got to consider other ways and means."

"Well," Barbara began moving away, "go to it."

Roy's heart gave a bound. "Does that mean . . . "

She was definitely walking in the direction of the house now. Over her shoulder she threw him a bright glance. "It might mean anything. It might mean nothing. Take it or leave it." And with a laugh that Roy, in a poetic mood, would have described as silvery, she ran away across the lawn.

• • •

The round face of Mr. Wilfrid Peyton wore a sober and studious look. It was a face, magenta-colored now from exertion, a face possessed of two brown cowlike eyes. Ever and anon he would pull on the Ganning lawn wofling golf shots with machine-like regularity, his white teeth bit painfully into his lower lip and a grim determination brooded at the corners of his mouth. Mr. Wilfrid Peyton was out for blood and his new partner, a nature composed of stern stuff. Absorbed in his work, it was some minutes before he noticed an interlopper, a young gentleman who stood under a hydrangeh bush with an expression of sardonic amusement on his face.

Wilfrid liked not that expression. He had a shadowy idea that he was the cause of it. And even less did he like his presence disturbing to him. It was not conducive to concentration. Wherefore, he ceased his mayhem upon the Ganning lawn and spoke.

"Hey!" he said. "What are you staring at?"

The alien young gentleman shifted his feet. "Me? Oh, nothing much."

"Well then," said Wilfrid, in a mandatory tone, "go and do it somewhere else. I'm busy."

"So I see," said the young man, without moving. "You're building a tennis court, aren't you?"

"Tennis court? What are you trying to do, be funny?"

"Not at all. You're taking up all the grass so naturally I thought you were trying to get at the soil beneath. And that suggests a tennis court, see? It's what you call a deduction. Sherlock Holmes used to make them."

• • •

For lodered of this sort Wilfrid had little time. The fellow was a wise-cracker of some kind and under ordinary circumstances he would have replied devastatingly. But serious business was afoot and he could not be disturbed. He therefore addressed another ball and waggled his club.

"Scram," he advised briefly, and swung.

The ball, barely topped, bounced a few yards and lay beneath a daisy delion, looking up at Wilfrid like an accusing white eye.

"Well played," said Roy encouragingly.

Wilfrid turned on him in fury. "Maybe you could do better?"

"I could," said Roy, "Lend me that club."

Wilfrid's wrath rose higher.

"I'll bet you five dollars," he shouted, red in the face, "that you don't hit it first time."

"I'm taking that," said Roy, hefting the club.

There was a sharp neat click. The ball rose majestically and soared away in the direction of the swimming pool. Wilfrid watched it, fascinated. In all his hours of frantic practice he had not achieved a shot like this. His jaw dropped.

"Hey," he demanded, "who the devil are you, Henry Picard?"

Roy handed him back his club. "No. I'm Baskerville's cousin."

"What? The chauffeur's?"

Roy nodded.

"Well, I owe you five bucks."

"Forget it," said Roy. "It wouldn't be fair. I've played a lot of golf. I ought to be able to caddie."

Wilfrid stood silent a moment, thinking. Suddenly a crafty expression stole over his face.

"Say, he said, "could you teach me to hit a bull like that?"

Roy looked doubtful. "I don't know. How soon?"

"Oh, by tomorrow night."

Roy shook his head. "Impossible. I'd have to have more time than that."

Wilfrid's eyes were almost pleading. "But you could teach me something, couldn't you? You see, it's very important. I've a match . . ."

"I know all about it," said Roy. "You? How did you know?"

"It's—er—well, it's common knowledge in the—ah—in the servants' quarters."

"The devil it is! What do they say?"

"That it's fifty-fifty. Anybody's match."

"I see. Well now, here's the position: I'm no good, of course. But Ron isn't either. If you could show one anything at all, I'd have an edge on him. So what about it? You don't care who wins, do you?"

"No—," said Roy carefully. "But wouldn't you be stealing a march on our brother?"

"Hang it," cried Wilfrid. "He'd steal one on me if he could. This is vital with me. Mr. . . . , ah. . . ."

"Herring."

"Mr. Herring. Now look! You can name your own price."

"Oh, we won't argue about the price. If I do it, I—er—do it for the love of the game. But it isn't fair to your brother."

"My brother? Hed jump at the chance if he were in my place. It's just my good luck that I found you first. Come on! How's about it?"

"All right," said Roy suddenly, "I will. On one condition."

(To Be Continued)

# To New York

MISS DINA HECKLEMAN

daughter of Mr. and Mrs. S. Heckleman of this city who left on Thursday evening for New York, where she will spend the summer months. A teacher at Talmud Torah hall, she plans to take a special course in kindergarten work, and further study in violin playing, a field in which she has already an enviable reputation among city musicians. She will be absent from the city until the first of September.

# Red Deer Residents Observe Occasion Of 55th Wedding Day

NORTH RED DEER.—Fifty-five years of happy married life was celebrated by Mr. and Mrs. George J. Motes of North Red Deer on Monday when they celebrated quietly among friends the fifth milestone past their golden wedding anniversary. Mr. and Mrs. Maben came to Canada from Scotland in 1908 and have made their home in North Red Deer since 1910.

Nearing their eightieth birthdays and still in the best of health, Mr. and Mrs. Maben take an active interest in village affairs and are enthusiastic gardeners.

**BEACH FLOWERS**

This season's bathing suits, from fabric to cut, are delightfully feminine. The 1939 vacationist will find definitely flattering and youthful fitted models of a shining satin-elastic material fashioned with figure-moulding bodices and short, gracefully flared skirts. She will select beautifully simple ones, then add a huge, vivid crushed of rubber flowers. If she wishes to carry the flower idea further, she can buy matching clusters for her rubber bathing cap to tuck into her curls or to fasten onto her beach bag and wrap.

• • •

A Cleveland judge has barred children from his divorce court because they, it was argued, take a dim outlook on life. Maybe some kids shouldn't be allowed to go home.

# Boiled Kettle With Old Crutches

## Once Used Them Because of Rheumatism

He was not wrong, either—this man who concluded that he would not need his crutches again. Writing of his experience, he says:—

"For five years I suffered terribly from rheumatic pains, and I began to think my case hopeless. I also had a bad stomach, and I rarely had a meal without my food repeating on me. One day an old friend told me to try Kruschen Salts. So I bought a bottle and gave it a trial.

"After some time I was able to enjoy a good meal and to walk more freely. One morning I got up and lit the fire, and my mother thought I was crazy, because I sawed my old crutches up and boiled the kettle for coffee with them. That was six years ago, and I am now back at my old job as a chef."—H. A. B.

Do you realize what causes a good deal of rheumatism? Nothing but sharp-edged uric acid crystals which form as the result of sluggish eliminating organs. Kruschen Salts can always be counted upon to clear those painful crystals from the system.

• • •

The giraffe is the only one of all cause, he says, given birth to a child that does not have the power of making a sound with its vocal cords.



# Hollywood Stars Shine In Evening Blouses Of Brilliant Elegance

HOLLYWOOD, June 30.—In Hollywood's caviar caffer, it's an ordinary thing to see a glamor girl in furs and diamonds, with an escort who wears a turtle-neck sweater and suede oxfords. No matter what he wears, she dresses up to her ensemble.

But the men's plaid shirts and shaggy pull-overs have given designers new ideas for toppers for the skirt-and-blouse costume so popular this year. However, they're quite feminine—nothing like the fad of a few seasons ago, of imitating men's dinner clothes as closely as possible with black tailored jackets, pleated shirts and bow ties.

These new toppers, called lumberjack blouses and sweat shirts, follow only the casual lines of the sports clothes. Chiffon, silk jersey, brilliantly jewelled and sequined crepes, and broad-striped satins are the materials. Fuzzy angora also is used. Typical of the newer knits is a pastel angora sweater with seed pearl banding around the neck and short sleeves, topped by a brocaded bolero studded with colored stones.

The more elaborate the blouse, the simpler the skirt, though some are still almost to the knee or, in imitation of draped slacks, are gathered in full, unpressed folds in front. Heavy crepe is the usual material and it's an economy to have twin skirts—one black, one white—and do a little swapping of blouses.

Edith Head, Paramount designer, has made variations of the convertible-top outfit for the personal wardrobes of Dorothy Lamour, Gail Patrick and Irene Dunne. Dark-haired Miss Lamour's favorite is a crew-necked sweatshirt of double chiffon, magenta colored, solidly embroidered in small gold beads in a flower design, and topped with a mannish muffler of the plain material. Another topper which she wears with a white skirt, is a lumberjack blouse, deeply open at the throat, of white crepe embroidered in a big lattice-work pattern in silver and belted with a broad band of silver braid.

One of Gail Patrick's evening-sports toppers is a jumper of plain red silk jersey. A printed silk, cut in lumberjack style, is for less formal occasions than her sweater of solid silver beads.

Beside the jewel-encrusted crepe jacket that Miss Head designed for her, Irene Dunne likes a Bernard Newman dinner dress of gray and mustard crepe with a short gray jacket. Beads and obviously glass jewels are newer than sequins or paillettes, and practically no metal cloth is seen.

Those dinner dresses, of course, are worn only to the smartest places and to home dinner parties, partly because the jackets are elaborate, partly because the skirts are floor length. Hollywood doesn't do much dressing for dinner after a hard day in front of the camera.

Movietown also breaks the rule of hats for public dining. Madeleine Carroll, who keeps her high-style clothes for Paris jaunts, was the other night at the Derby House wearing a short-skirted black crepe dress and no hat—just a bright paisley print kerchief over her blond hair.

## Handling Cash Gives Him Rash

DES MOINES, June 30.—Here's a fellow who would shudder and say "No" if offered a job in the mint.

Iowa unemployment compensation officials described the sad plight of an Iowan who is allergic to money. He had to quit his store clerking job, they said, because handling $5 and $10 bills caused his hands to break out in a rash.

The ailment had medical support, the records show, and he was declared eligible for weekly jobless benefit cheques.

# Flying Bishop Of Arctic Is Honored

FORT SMITH, N.W.T., June 29.—Honoring Bishop Breynat, the Flying Bishop of the Arctic, who has just completed fifty years work in the service of the Roman Catholic Church, 47 years of which have been in the far north, the Sisters of Charity here entertained at a luncheon on Monday of this week. Present were veterans of the church, traders, police officials, government officers and others prominently identified with the life of the north and its development.

Among the noted guests who gathered to do honor to the veteran bishop were M. L. "Mickey" Ryan and his brother, Pat Ryan of Ryan Bros. Transportation Company, Dr. Urquhart, Paul Trudel and W. Champagne.

The luncheon was an attractive affair and many stories were told of the old days when the Bishop first arrived in the Territories and of the many noted characters of that day and since. Bishop Breynat himself told of many of his adventures and was pleased with the attendance at the luncheon of so many of his elden-time friends.

## Edmonton Boy To Attend Meet Of Youth Congress

Joseph M. McKenzie, president of the Edmonton Youth Council and the Alberta Youth Congress, vice-president of the Canadian Youth Congress, left last night to attend the fourth annual Canadian Youth Congress being held in Winnipeg June 30 to July 3.

Mr. McKenzie will return to Edmonton via Calgary, where he will attend the Leaders' Summer School (health and recreational schedule) of the Dominion-Provincial Youth Conference Program, to be held in Mount Royal school July 4 to August 4.

Returning to Edmonton, Mr. McKenzie will take over his new position as supervisor and organizer under the Youth Congress Program. Since April, 1939, he has been attached to the Attorney-General's department of the provincial government.

## Sonnysayings

Grandpappy say, "Look out for rattle-snakes!" We is lookin' out very brisk. What's zat noise?



# Paris Summertime Smartness Floats On Clouds of Chenille Veiling

### Crisp White Glazed Linen Collar and Cuffs Serve As Delightful Contrast To This Cool-For-Summer Frock

Deliciously ethereal, yet not too romantic for a practical, modern woman is this Jean Desses cocktail dress of black velvet dotted net. The extra-full skirt falls in soft folds, following the lines of the underdress of black satin. The illogical tailored bodice combines transparency effect with crisp white glazed linen collar and cuffs.

PARIS—For summer tea-dances, for dining at the World's Fair, for all occasions where to look cool is an essential to chic, Paris has hit upon the idea of using chenille dotted veiling.

Until this season, chenille dotted veiling was reserved for trimming on more or less formal hats. Now, however, in colors and in the ever-popular and a trifle smarter black and navy, it has become a dress fabric.

In his recent collection, Jean Desses showed a frock in black chenille dotted net (the fine veiling kind), and the dress has a full skirt over a circular-cut underdress of glearning black satin. The bodice is as clean-cut and fitted as if it were made in any other staple fabric, with fastening centre front, high neckline and short sleeves, all underlined by crisp white glazed linen in the form of collar and cuffs.

Robert Piguet's dinner ensemble is of white chenille dotted veiling on a black base. Here the skirt shows very slight fullness at the hem, preserving a pencil-like silhouette, stressed by the clinging lines of the black crepe sheath.

A sort of Arabian night's princess touch is provided by the tall fez-like hat of lightweight black felt trimmed with a wide draped length of the veiling that continues in a scarf which winds around the neckline. A chunky necklace of wrought gold and semi-precious stones provides a chic finish to the neckline.

**CRINOLINE IS WORN, TOO**

Summer evening gowns in crinoline have evolved into wide skirts with crinolined hems which stand away from the feet but preserve the slimness of waistline and hips. These are just as much of a problem to handle as the honest-to-goodness hooped skirt, but newer and therefore smarter. Made of clinging chiffon, they are most attractively romantic.

Bustles and bustle effects are items which will be featured in the fall collections. Balenciaga, the most sought-after couturier in Paris at the moment, shows every kind of bustle effect, both for evening and daytime, in the latter hinted at rather than stressed as in the former. Maggy Rouff is another designer who favors bustles.

### Bustles Or Bustle-Effects Are Headline News For Fashion Stories Revealing the Coming Autumn Style Modes

White chenille dots on fine black veiling is a novel and attractive idea for a summer evening dinner gown. The almost tailored treatment of this Piguet model is something new, too, with the clinging slip of black satin a shade narrower than the top. The draped sash of turquoise satin and the chunky necklace flower-pot felt hat with its scarf of veiling contribute exotic touches which suggest the acme of coolness—invaluable for midsummer evening dinners in town or semi-formal affairs.

# the social round . . . . .

Mr. and Mrs. Alfred Russell left by motor on Wednesday for a holiday at the Pacific coast.

* * *

Mrs. Hastings Mewburn entertained at the tea hour on Thursday afternoon when her honored guest was Miss Adelaide Nesbitt of Montreal. Miss Nesbitt is the guest of Mrs. Robert Belcher during a holiday in Edmonton.

* * *

Mrs. E. W. S. Kane was an afternoon hostess on Wednesday, entertaining at the tea hour in compliment to Mrs. H. R. Grant of New Glasgow, Nova Scotia, who is the guest of her daughter, Mrs. Gordon N. Ellis.

* * *

Dr. Abe Hurtig has left for Jasper to be associated with Dr. Thomas O'Hagan, who will be house surgeon at Jasper Park Lodge during the summer months.

* * *

Miss Lois Gainer left on Wednesday evening for Brandon where she will visit friends prior to attending the biennial convention of the Canadian Federation of Business and Professional Women's Clubs in Winnipeg from July 5 to 8. She will be joined later by Mrs. Arthur Gainer, who plans to accompany her daughter on an extensive trip during which they will visit the world fairs in New York and San Francisco. While in Winnipeg Mrs. Gainer plans to attend sessions of the Western Baptist Union convention.

* * *

Mrs. H. R. Grant of New Glasgow, Nova Scotia, is spending the summer months in Edmonton, the guest of her son-in-law and daughter, Dr. and Mrs. Gordon N. Ellis.

Miss Margaret Thompson and Miss Margaret White are leaving on Monday for Winnipeg to attend the biennial conference of the Canadian Federations of Business and Professional Women's Clubs which is to be held from July 5 to 8. Miss Thompson plans to stay over for a convention of the Western Baptist Union, of which she is secretary, to be held in the the Manitoban city from July 11 to 14.

* * *

Mrs. J. L. Montgomery of Ottawa, secretary to Hon. Charles Stewart is a visitor in Edmonton on business. She is stopping at the Macdonald during a brief visit.

* * *

Miss Betty Brown is leaving early in July to attend the San Francisco Fair, to be joined later by her father, Mr. L. K. Brown, who will fly to the southern city from Edmonton.

* * *

Miss Paddy Arnold, of Calgary, is arriving in the city Saturday to attend the Women's Provincial Golf tournament in early July. Miss Arnold will be the guest of Miss Jean Wallbridge during the tournament.

* * *

Miss Flora Carson, en route to her home in the city, is visiting at present in Calgary, the guest of her mother, Mrs. William Carson.

* * *

Miss Elsie Robinson is leaving Saturday morning for New York City where she will visit the World's Fair, stopping enroute with friends in Toronto. Miss Robinson will be away until mid-August.

* * *

Mrs. C. E. Ayre and Mrs. L. R. Jackson and Jack Ayre, who are visiting in the city from Winnipeg, spent Tuesday in Camrose visiting with friends there.

* * *

Miss Helen Moore of Cheyenne, Wyoming, is in the city at present, the guest of her cousin, Mr. Henry Moore. Miss Moore is leaving on Monday of this coming week for Montreal, from where she will sail aboard the S.S. Monticlare for Scotland.

* * *

Mr. David Apolt of Calgary is coming up to Edmonton to spend the holiday season.

* * *

Mr. A. MacDonald is coming up from Calgary shortly to spend the summer months in Edmonton.

* * *

Fourth chapter of the study book "The World in Canada," was presented by Mrs. W. H. Facey to the Mission Circle of the Central United church W.A. in the church parlor on Tuesday. Mrs. J. Howey was in the chair. Mrs. A. E. Cook brought a temperance message and Mrs. H. F. Marsh conducted the devotional period.

* * *

Garneau home of Mrs. C. W. Ikin was the scene of an attractive party on Wednesday afternoon when members of the Sunset Division, No. 321, Ladies' Auxiliary to the Order of Railway Conductors were entertained. Cards were arranged during the afternoon, honors going to Mrs. C. W. Pipes and to Mrs. C. Dawes. A special prize was won by Mrs. J. B. McDonnell. During the afternoon Mrs. Catherine Zender sang sweetly. Later in the afternoon, refreshments were served. Mrs. F. Burchill presided at tea, and assisting the hostess with serving the guests were Miss Zender and Mrs. J. F. Pierce.

Miss Evelyn Hart and Miss Anne Gillis are at present at Berkeley, California, attending the University of California, and will be absent from the city until late summer.

To mark the end of the season for members of Garneau United church, Mr. and Mrs. D. C. McKee entertained at an attractive party one evening recently. Guests present were Miss Violet Cumming, Miss Helen MacGregor, Miss Sally Kelly, Miss Anne McKee, Miss Chris Thom, Rev. and Mrs. D. C. Ramsey, Mrs. J. Martin, Mrs. M. Greenough, Miss Mildred Longman, Miss Stella McKee, Miss Mary Robb, Miss Hazel McKee, Miss Dorothy Whetstone, Miss Mary Corbett, Miss Elsie Gerwin, Mr. M. Martin, Mr. W. Roland, Mr. R. Kaufman, Mr. N. Ash, Mr. H. Whetstone and Mr. Gordon McKee.

* * *

**SUMMER PARTY FOR KINDERGARTEN**

Spacious lawns surrounding the Edmonton college were a rendezvous for a crowd of happy children on Wednesday afternoon when Mrs. David Elston, lady principal at the college, entertained the kindergarten class at a party to mark the end of the season. Many of the parents were also present during the afternoon. Assisting Mrs. Elston at the tea hour were Mrs. Percy Hook, Mrs. Wilton B. Trueter, Mrs. Douglas Murray, Mrs. James Greenslade, Mrs. Charles Hustwick and Miss Mary Johnstone. Children present were Beatrice Humphreys, Katie Schmidt, Derek Bradley, Billie Trenholme, Doreen Tannan, John Jewett, Mabel and Mahon, Kenneth Rae, Edith Herring, Irene Matson, Robert Irwin, Bobby Mail, Ronnie Williams, Shirley Wetter, Tom Glover, Marion Campbell, Reg. Coggles, Audrey Jones, Dona Thompson, Jeanette Prefontaine, Joyce Scott, Garry McCreary, Jimmy McCreary, Charles McNeill, Gary De Marra, Margaret Mallon, Beverley Finland, Roddie Smith, Grace Podratze, Marilyn Bell, Betty Dewar, Janet McKeown, Dallas Clarke, Bobbie Clark, Patricia Hustwick, Doreen Hustwick, Nancy Day, Edith Mawhinne, Nola Thompson, Carroll rodie, Jimmie Taylor, Michael Mackin, Joanne Bernhardsen, Clements Bernhardsen, Gordon Hale and Michael Antoniac.

* * *

Season's activities were concluded on a delightful note for members of Upsilon Tau Delta sorority members on Tuesday evening when they entertained at dinner in the Macdonald hotel, later attending the theatre. Those present at the party were Virginia Smith, Kay Pearson, Virginia Miller, Helen McEvoy, Betty Berry, Audrey McLeod, Betty Brett and Janet Hutchison.

* * *

Of especial interest in teaching circles in the city and surrounding district is the announcement of the engagement of Betty Agnes Ness, daughter of Mr. and Mrs. M. B. Ness of Tofield to Walter Allister Scott, son of Mr. and Mrs. T. J. Scott of this city. Graduates of the University of Alberta, Miss Ness and her fiancee have been high school teachers, Miss Ness being on the staff of Victoria High school and Mr. Scott with Fort Saskatchewan High School, of which he has been appointed principal for the coming year. The wedding will take place in Tofield in late July.

* * *

Program of piano solos, duets, and trios featured the enjoyable recital presented by the pupils of Miss Myrtle Coote, A.T.C.M., in Norwood United church one evening recently. June Curry, elocutionist, Yolande Boisvert, violinist, and Ruth Morgan, soprano, guest artists during the evening, added variety to the program. Later Miss Coote was made the recipient of a lovely floral bouquet, presented to her by Miss Margaret Jackson on behalf of the pupils. Accompanists were Miss Jeanne Boisvert and Miss Coote. Pupils participating in the recital were: Jack Irwin, Lorna Rundle, Zoe Williams (pupil of Wilma Van Deelen), Jean Smith, Jean Paulsen, Ray Leppard, Eddie McCoy, Margaret Jackson, Dorothy McMurray, Waller Irwin, Johanna Ebbers, Jeanne Boisvert, Lillian Jackson, Helen McDonald, Wilma Van Deelen.

Highlights of the programme in-

Greetings from president, Dr. M. Ellen Douglass, Winnipeg; report of the president, Dr. M. Ellen Douglass; report of secretary-treasurer, Miss Ethel Thornton, Winnipeg. Round table conference on international peace garden, speakers, Miss Lilly Harrison, Brandon, Miss Irene Carter, Guelph; a reception, Fort Garry hotel, sponsored by Winnipeg club, with greetings from Lieutenant-Governor of Manitoba, premier of Manitoba, mayor of city of Winnipeg, Winnipeg Professional and Business Women's Club; replies by president of Canadian federation, Dr. M. Ellen Douglass; first vice-president Canadian federation, Miss M. J. Clay, Victoria; second vice-president Canadian federation, Miss M. Wherry, Montreal.

An emblem breakfast that will be given by the Calgary club and ceremony of remembrance, Miss A. J. Dauphinee, Vancouver; a round table conference on programmes and projects for local clubs and on women as economic factors in national and world affairs, followed by a drive to Lower Fort Garry for luncheon.

An evening address, Eve, Where Art Thou? by Alderman Margaret McWilliams; a round table conference on Unemployment and Youth Training, speaker, Miss Margaret Clay, Victoria; reports of special committees, League of Nations, refugees; national council of women, Miss Isabel Cummings, Ottawa; Y.W.C.A. world convention, Miss Elsie McIntosh, Stanstead; an address, Poise and Personality, by Miss Mildred B. McMurray, Winnipeg, and a banquet at the Fort Garry hotel, sponsored by Winnipeg club.

Saturday concluding business of the convention will be dealt with in the morning. A luncheon will be held at the University Women's club followed by a tea at Government House and a banquet at the Fort Garry hotel, sponsored by the Brandon and Dauphin clubs.

Sunday post convention trips will be made to the Peace Garden and to Wasagaming.

## City Business Girls To Attend National Meeting

Several Edmonton branch members of the Canadian Federation of Business and Professional Women's Clubs will be in attendance at the biennial conference of the association which is to be held in Winnipeg next week. They include Miss Lois Gainer, past president of the Edmonton branch, who left on Wednesday evening. Miss Margaret Thompson, Alberta president of the club and Miss Margaret White, who are leaving early next week.

To be held between July 5 and 8 at the Fort Garry hotel, the convention will be featured by addresses by such distinguished women as Senator Cairine Wilson.

**NATIONAL PRESIDENT**

Dr. M. Ellen Douglass, national president, will occupy the chair for the business sessions and Miss M. Ethel Thornton, national secretary-treasurer, will direct the procedure. A local committee, with Miss Flora Ingram as convener and Mrs. Maude McCreery assistant convener, is in charge of all social arrangements.

Miss Mabel Finch, Winnipeg president, and Miss Pearl Brownell, past president, will share hostess honors and will be assisted at one function by the presidents of the Brandon and Dauphin clubs, which will take charge of one night's programme and dinner.

## E. L. T. WILL PLAY REPEAT PERFORMANCE

Arrangements for a repeat performance of one of their outstanding successes of the past year, "Love On the Dole", to be given in mid-summer at the University of Alberta for the benefit of summer school dramatic students were completed at a meeting of the Board of Syndics of the Edmonton Little Theatre one evening this week. A new venture of the Little Theatre, it is nevertheless one which the board members feel is in keeping with the aims of their organization. In view of the forthcoming play, a special meeting of the board is called for Monday, July 3, in the workshop of the E.L.T.

Mr. Jack Wright is leaving for Calgary on Friday to attend the annual Sarcee camp.

## Engagements

**SCOTT—NESS**

Mr. and Mrs. M. B. Ness of Tofield are announcing the engagement of their daughter Betty Agnes Ness to Walter Allister Scott, son of Mr. and Mrs. T. J. Scott of Edmonton. The wedding will take place in Tofield in late July.

Speaking on Beethoven and playing the first movement of the "Moonlight Sonata," Mrs. F. H. Norbury addressed the meeting of the W.M.S. of McDougall United church held in the school room on Tuesday afternoon. Mrs. R. Pearson presided while the reports were given and Mrs. M. Bruce gave the Bible reading. Mrs. E. Dalling was the soloist, and Mr. J. T. Stephens of Bissell Memorial spoke on sacrifice, following his address with the screening of pictures taken in Alberta, explaining the great work carried on by the mission. At the close of the meeting tea was served and a social hour spent.

# Here's Dream Menu For Summer Wedding Party

*By MRS. GAYNOR MADDOX*

Here comes the midsummer bride. Give the little girl a rousing reception. If it's an afternoon affair, try this menu: Breast of chicken salad on fresh pineapple slices, garnished with whole berries, stuffed celery, potato chips, assorted tea sandwiches, bridal cake, coffee, assorted nuts, candied rose petals, cream wafers.

**BREAST OF CHICKEN SALAD**
(Serves 6)

Three cups cubed cooked breast of chicken, 2 cups diced celery, mayonnaise, salt, pepper.

Mix together and season well.

Cut fresh pineapple into six slices each 1-4 inch thick. Peel then cut slices in two to remove core. Put halves together again and sprinkle with a little powdered sugar. Stand on ice for one hour.

Arrange six lettuce cups on a large silver platter. Place a slice of fresh pineapple in each nest and sprinkle with French dressing. Pile the chicken salad in the centre of each pineapple slice. Garnish the top of each salad with whole fresh raspberries or strawberries and two or three sprigs of fresh watercress.

**OPEN LOBSTER SANDWICHES**

Cut bread in circles and butter lightly. Spread generously with lobster salad mixture. Decorate centre with small leaf of watercress.

**OPEN CHOPPED EGG AND CAVIER SANDWICHES**

Butter rounds of bread lightly. Spread with chopped hard-cooked eggs well seasoned and mixed with mayonnaise. Garnish with cavier around edge and in centre.

### Put Chicken Salad On Fresh Pineapple Spear

For the midsummer wedding reception—chicken salad on fresh pineapple spears, assorted special sandwiches made of extra good ingredients, beautifully iced bridal cake and assorted Candies and nuts.

### Reception Menu

Breakfast: Fresh apricots, bacon rolls, coffee, milk.

Bridal Reception: Clear hot soup in cups, chicken salad on fresh pineapple slices, garnish with whole fresh berries, assorted open and closed sandwiches, bridal cake, molded ice cream, assorted nuts, candied rose petals, cream mints, coffee.

Dinner: Chicken fricassee, steamed rice, asparagus with butter sauce, deep dish plum pie, coffee, milk.

# According To Culbertson

Yesterday and Thursday I described the woes of a mere man bridge player who, through no fault of his own, had to play in his wife's regular afternoon game. Naturally enough, perhaps, the poor fellow was soundly trounced by the voracious feminine opponents and brutally excoriated by his ditto partner. Then, when he was just about ready for self-destruction, along came the following hand:

South, dealer.
Both sides vulnerable.

NORTH
♠ 10 8 4
♥ J 10 9 5
♦ 9
♣ K 9 8 5

WEST
♠ A J 3
♥ A K 8 3
♦ 5 2
♣ A J 7 2

EAST
♠ K 7 6 2
♥ 6 4
♦ A K J 8 6 3
♣ 4

SOUTH
♠ Q 9 5
♥ Q 7 2
♦ Q 10 7 4
♣ Q 10 6

The downtrodden male sitting East, the bidding proceeded:

| South | West | North | East |
|---|---|---|---|
| Pass | 1 club | Pass | 1 diamond |
| Pass | 1 heart | Pass | 3 diamonds |
| Pass | 4 no trump | Pass | 6 diamonds |
| Double | Pass | Pass | Pass |

South went into quite a huddle over her opening lead and finally came up with the six of clubs. The declarer (probably shaking with rage over his previous humiliation) really gave this hand a beautiful play. He won with the club ace and promptly ruffed a club, then returned to the heart king and ruffed another club. The next lead was to the heart ace and a low heart was ruffed with the eight of trumps. Now the diamond ace was laid down, after which a low spade was led toward dummy and the jack was successfully finessed. The ace and king of spades then were cashed and, when South had to follow suit, declarer was "home." He led his fourth spade with the realization that South would have to ruff and return a trump up to the king-jack.

Triumph was in our hero's heart as he gloatingly awaited the denouement, when, to his unutterable horror, fate dealt him the unkindest blow of all. At this juncture North spoke up: "O, dear, I have only two cards left." Declarer glared at her and said: "You must have played two cards on the last trick."

"How many cards did you have when you started?" asked South.

"Let me see," began North. "I had a singleton diamond, four hearts to the jack-ten, three spades and—yes, I had only twelve cards because I had only four clubs to the king."

After considerable search it was found that North had been sitting on the five of clubs.

"Misdeal!" cried South, throwing her cards on the table.

"O, no, it isn't!" wailed the about-to-be-gypped declarer. "The hand has to be played out and stands as a good deal."

"Not in this club it doesn't!" snapped South. "We don't play any deals with less than 52 cards. Isn't that right, Alice?"

"Yes, I guess so," conceded declarer's estimable partner.

And that was that! What chance did the lone man have to make the ladies play according to law? None! They always had followed their own rules and if the poor fish did not like it he could play in some other game!

Henceforth, he did!

Write your bridge troubles and problems to Ely Culbertson, care of this paper, enclosing a self-addressed, stamped envelope.

# "Over The Teacups"— Twenty Years Ago

### From the Files of The Edmonton Bulletin

McDOUGALL Methodist church auditorium was well filled on Friday night on the occasion of the closing recital of the music and expression departments of the Alberta College North. Taking part in the annual recital were pupils of Miss Eva Howey, Mrs. Ethel Reese-Burns, W. J. Hendra, Miss Ethel Brownridge, A. K. Putland, and Wilbur G. Grant, musical director of the college. Principal F. S. McCall, B.A., was present, and during the interval between the first and second parts of the program made a short address to the audience concerning the college and recitals.

• • • •

Mr. and Mrs. John Michaels expect to go to Alberta Beach the first of July for a few weeks holiday and later to Banff.

• • • •

Dr. and Mrs. H. B. Wood, of 9918 106 street, and little daughter Rhoda, motored to their cottage at Seba last week-end to spend the summer.

• • • •

Mrs. F. L. Fuller entertained at the tea hour on Saturday for the women teachers of the Victoria High school staff and a few other friends.

• • • •

Mrs. Earnest Meaden and two children expect to leave for the Old Country next Wednesday.

• • • •

Mr. and Mrs. Leonard Drummond have taken a cottage for the summer at Banff.

• • • •

Mrs. Trowbridge and family left Saturday for Seba, where they have taken the Hamilton cottage for the summer.

• • • •

Mrs. Walter B. Pitfield and family left on Saturday for their summer home at Gull Lake.

• • • •

Captain Frank Kenwood returns to his home from overseas today.

• • • •

DEAN W. A. R. KERR, acting president of the University of Alberta, who has been in Calgary during the last few days, presiding over the oral French examinations, returned to the city on Friday morning.

• • • •

Mrs. E. T. Bishop, Mrs. Edward Underwood, Mrs. Thomas Taylor and Mrs. J. R. Boyle returned to the city on Friday morning after attending the National Council of Women convention.

• • • •

M. H. de Savoye has returned from overseas, having joined the French army some 18 months ago.

• • • •

Mrs. J. M. Kinnear and family left Monday for Gull Lake to spend the summer.

• • • •

Mrs. Richard Secord was the hostess on Monday afternoon at the tea hour, when she invited some old friends in to meet Miss Florence MacKay, and her niece, Mrs. Ray Farquharson, who has just recently returned from overseas.

• • • •

Miss Marion Seymour was the hostess at a box party at the Empire Monday night when she entertained some of the brides-to-be and their respective fiancees at the first performance of "Tea For Three."

• • • •

Professor and Mrs. Barnard and family will camp at Seba Beach during the month of July.

• • • •

Mrs. Leslie McIntyre entertained for her sister, Miss Geraldine Duclos, on Saturday afternoon in honor of Miss Kathleen McLean, whose marriage takes place shortly. The affair took the form of a cup and saucer shower.

• • • •

Mrs. Frank Matthews is the guest of Mr. and Mrs. Arthur Kelly, Stradbrooke Place, Winnipeg.

# DOROTHY DIX *Says:*

A mother asks if I will discuss some of the advantages and disadvantages of sending children away from home to school. Well, considering that in virtually every community there are institutions of learning fully equipped to offer adolescent girls and boys more education than they will take, I think the principal advantage in sending children off to school is that it makes for peace and quiet in the home, and gives their poor, nerve-racked parents a chance to recover from the strain that constant living with Mamie and Junior put upon them.

**Also, it gives the children the opportunity to get a perspective on their parents and see in them something besides spoil-sports whose sole vocabulary consists of the word "don't." Thus it bridges over those perilous years in which Mamie and Junior consider themselves the oldest, wisest and most sophisticated people in the world, while their mother and father still regard them as babies in rompers, and so eliminates the inevitable friction that these two opposite points of view bring about.**

Also, this separation is good for the parents who gradually get accustomed to the idea that Mamie and Junior are no longer infants in arms, but [illegible] young people who have learned to stand on their own feet [illegible] real sp[illegible] of [illegible] don't like [illegible]

**Probably there is no less painful a way of cutting the apron strings than by sending children away from home to school. There is no doubt that in the great majority of cases it is a fine thing for the youngsters because it teaches them self-confidence and how to look out for themselves. That is about the most valuable lesson that any of us can learn.**
**DOROTHY DIX.**

## Minute Make-Ups

It sometimes happens that you've just got your hair all neatly slicked to your head with wave-set lotion and the doorbell rings. Or you've got to run out on an errand. And you hate looking like a wet rabbit. So keep a gaily colored turban [illegible] handy [illegible] and whip it like a [illegible]

# Heart - To - Heart Talks ---- *By Kathleen Norris*

## *Why Should A Girl Bother To Go Straight?*

*Even if you're terribly modern there doesn't seem to be any good [illegible] telling the man you want to marry about your indiscretions.*

DISTRACTED mothers and rebellious girls continue to ask me the two eternal questions. The mother's question is "How can I save her from herself in these all important years?" And the girl's question is: "If I don't hurt anyone and if my future husband doesn't care, why should anyone else worry, no matter what I do?"

The answer to the mothers is that while you can do much to keep a girl safe from moral and sex mistakes during her girlhood years, you can't always do enough. Generations ago until suitable marriages could be arranged they used to shut aristocratic girls up in abbeys, under a strict rule and a strict abbess, in an endeavor to save them from the terrific temptation that tears and tugs at the purity of youth. But even then there were continual escapes and elopements and scandals.

As far as the boys were concerned, the moralists had to give it up as a bad job. They talked purity and self-control, but they didn't judge a boy as they did his sister. There never has been a time when growing boys could be as protected as were their sisters; mothers and guardians and the [illegible] have had to comfort themselves with the somewhat rueful philosophy that after awhile, if a boy had anything in him at all, he settled down to respectable husbandhood and fatherhood and abandoned the weaknesses of his youthful days. In many of the old stories, even in so mawkishly moral a story as "Pamela," the husband's illegitimate child is loved and fondled by the virtuous young wife, and a man's right to sow his wild oats is still tacitly conceded everywhere.

Now, in the last 30 years, women have cast off the leading strings of parental and social law, have scattered themselves about in business positions and co-educational colleges, and have [illegible] changed the standards of morality for their own sex. This has not been done openly; there are not establishments and whole sections in our cities and towns given over to the satisfying of feminine desires as there are such sections and establishments for men. But one could not live for years in the neighborhood of a college, or later, for years in the talk of women; women and debutantes and school girls and young married women on all sides without appreciating that to many young men today a girl's record along the lines of sex experience is not important as long as [illegible] er seems what it seemed to their mothers and grandmothers.

**THE CHANGE IS RECOGNIZED**

Girls and [illegible] is recognized [illegible]

The heads of high schools occasionally make startling statements. A fine, quiet woman doctor, herself the mother of [illegible] deeper feeling [illegible] should he be told? Or some other physical thing has gone wrong and the girl is in a panic for fear these months of casual dalliance may cost her her future hopes of motherhood. [illegible] through the dreadful months to come. [illegible] ness of their fathers and mothers to see that as they grow from childhood they know why they must not cheat, either by opening some- [illegible]

It is the business of fathers and mothers to set out of the younger [illegible]

**CONSIDER THE AVERAGES**

[illegible] sense.

"The average?"

"Yes. The chances. The chance that you'll be sorry, and think you were a fool. That's hardly a [illegible] ates her [illegible]

**HOW TO INSPIRE DECENCY**

"No child wants to die," said a darling little girl to me years ago when my cautions against fire and [illegible] the one to raise her personal standards to the point where none [illegible] other side to this premise. It stands unchallenged.

# Bulletin Patterns

**EASY TO MAKE . . . EASY TO WEAR**
**Button-up Dress**

2850
SIZES
12 - 40

There is nothing complicated about making this attractive dress and it is even easier to launder. Made of a tubable fabric such as cotton broadcloth, pique or a rayon material it launders well and is easily ironed as it unbuttons to open flat on your ironing board. The short cape sleeves are cool and comfortable for warm weather and this dress is equally appropriate for spectator, active sports and home wear. This is a frock that every woman needs in her summer home or vacation wardrobe and it will be her favorite because of its distinguished simplicity. As for making [illegible] you can see for yourself that it is the simplest you could find!

Style No. 2850 is designed for sizes 12, 14, 16, 36, 38 and 40. Size 16 requires 2⅛ yards of 39-inch material.

Send [illegible] for pattern [illegible] Pattern Department, Edmonton Bulletin, A [illegible]

Ready for Summer! Styles for all occasions for old and young, slim and stout, vacationers and stay at home. They're [illegible] fall [illegible] Fashion Book. [illegible] The price [illegible]

# Copying Others Blurs Your Own Personality

*By ALICIA HART*

A really smart woman never is a carbon copy. She doesn't try to look or act like anyone except herself. She doesn't copy a movie star's c[illegible] be as [illegible] movie [illegible] mannerisms of [illegible] change her [illegible] happens to spend more than [illegible] weeks in a different section of the country.

In [illegible] And she would [illegible] the person that [illegible] imitate someone else.

If she is more-than-average height, you never catch her wearing platform soles—no matter how much platform soles are touted. If purplish [illegible] flattering she [illegible] less of [illegible] is the [illegible]

She is ever mindful of the background against which she lives, as well as of her own coloring, figure and type. If she is a business woman, there are more simple [illegible]

## OUTLINE MAP

**HORIZONTAL**
1 Outline map of French colony in Africa.
7 It is adjacent to ——.
13 Lion.
14 Work of skill.
15 Grain.
16 Owned.
17 Cotton separator.
19 Perfume.
21 Turf.
22 Devil.
24 Eternity.
25 Dandruff.
27 Newly-hatched salmon (pl.).
29 One that uses.
30 To pardon.
31 Measure.
32 Onager.
34 To subsist.
35 Sibilant letter.
37 Of the thing
38 Genus of auks.
41 Before Christ (abbr.).
42 Measure of length.
44 Class of birds.
46 Cake decorator.
47 Gun.
50 To coagulate.
51 Destiny.
52 Tent.
54 Town.
56 Kiln.
57 Variety of cherries.
59 Mine shaft hut.
60 Its natives are —— by religion.
61 Its capital.

**VERTICAL**
1 Morindin dye.
2 Lawful
3 Enlargements of thyroid glands.
4 Sun god.
5 Deity of war
6 To vouch.
7 To groan.
8 Rowing tool.
9 Right.
10 Defrauds
11 Framework.
12 Alleged force.
18 Hub.
20 Toward.
21 Porgy (fish).
22 Part of the —— Desert is in its area.
23 Lavelier.
26 Its monetary unit.
28 Female relative.
33 Grave (music).
36 Accomplice.
38 Exclamation.
39 Infuriates.
40 Powder ingredient.
43 Scottish people.
45 Vocal utterance.
48 To mock.
49 Tissue.
51 Monastic title.
52 Male cat.
53 Measure of cloth.
55 Affirmative.
57 Pronoun.
58 Giant king

**Answer to Previous Puzzle**

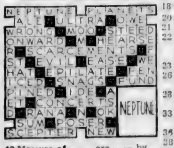

NEPTUNE PLANETS
ALE ULTRA OWE
WRONG MOO STEED
ONWARD ME HEARSE
R SCARCEMENTS F
ST EVIL EASE WE
HAT EPILATE EEN
ICED SNAGS FUND
PINED IDEA
ET CONCERTS
D RANA N OK
SUM POSER
SCEPTER NEW

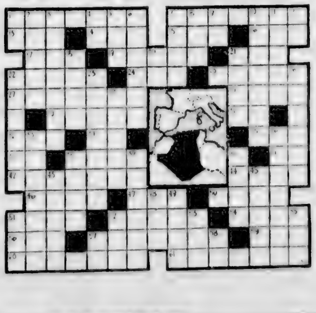

# Today's Popular Design

**DOILIES DONE IN TREBLE CROCHET**

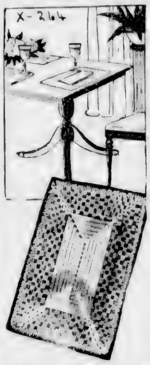

[illegible] cheted doilies done in treble crochet are one of the most attractive and easy-to-make forms of crochet work.

To order No. 264, send 15c in [illegible] to Needlework Bur[illegible] Edm[illegible]

# What To Do

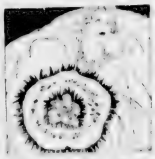

[illegible]

# Raising A Family

That Susan's last poor report card was due to real slowness in all of her little brain processes may be [illegible]

O. R. Barton

[illegible] failed [illegible] hear all [illegible] part of her [illegible]

**HAVE CHILD LOOKED OVER**

About answering slowly. Not all children who co-ordinate instantly on an answer are smart. Often [illegible] intelligent. The stutterer is frequently a brilliant child.

So in all fairness to your child, [illegible]

[illegible] Miss J. B. M.

[illegible] Breakfast st[illegible] at 11:30 [illegible] a dark [illegible] sheer print dress with jacket [illegible] shoes and bag. And gloves, of course.

# *British Press Heaps Praise on Lord Halifax For Forthright Speech*

**LONDON, June 30.—The Daily Express (Independent) today called Lord Halifax' speech last night the "gravest speech since the Hitler regime began," and said:**

**"In unmistakable terms Lord Halifax warned Herr Hitler that any attempt at further aggression will be resisted by war."**

"Lord Halifax voices the thought of the British people," the editorial said. "If war comes then this nation will be resolute and determined.

"Whatever may be the future before us, there is one measure we should take without waiting on events. We should extend the range of conscription, call up many more classes of young men for training this summer, and introduce compulsory military training for the unemployed."

**FREE OF AMBIGUITY**

The Daily Telegraph (Conservative) said:

"No utterance more dignified, more resolute and free from any ambiguity could have come from the lips of the British Foreign Minister.

**"The occasion was obviously a critical one, and all the world was waiting to hear what Lord Halifax would say. It is high praise, therefore, to declare that the speech was entirely worthy of the occasion and of the nation to whose strongest convictions and resolves it gave expression.**

"Yesterday the Polish president (Ignace Moscicki) made an emphatic declaration of determination to [illegible] is the answer to the menacing movements on her frontiers which German forces have of late been ostentatiously [illegible]

"This country has entered into a solemn obligation to go to Poland's assistance if her vital rights are assailed. It should be clear to all, after Lord Halifax's words, that that obligation will be unhesitatingly and fully observed."

**DIRECTED TO BERLIN**

The Daily Herald (Labor):

"Strong words were used by the foreign secretary last night. This is an occasion in the affairs of the world when a strong clear statement of British policy is necessary. We are glad it has been made. We hope its purport will not be misunderstood anywhere.

**"Lord Halifax spoke in London, but his words were directed to Berlin. We hope there will be no attempt to minimize their significance."**

The Daily Mirror [illegible]:

"'Deeds, not words,' roars Goebbels. We might echo that. Indeed Halifax echoes it. We need no more words. We need brave preparation for deeds in self-defence."

## *Mgr. Vachon Resigns From Radio Board*

OTTAWA, June 30.—Mgr. Alexandre Vachon, rector of Laval University at Quebec, has resigned from the board of governors of the Canadian Broadcasting Corporation, the Department of Transport announced last night. Adrien Pouliot, secretary of the faculty of science of Laval, has been appointed for the unexpired portion of Mgr. Vachon's term which ends Nov. 2, 1941. The department said Mgr. Vachon found it necessary to resign from the board because of increase in his duties and responsibilities as rector.

## Not Too Busy for Charity

Prime Minister Neville Chamberlain and Mrs. Chamberlain are pictured here as they purchased a rose from Miss F. Henderson of Sweden as they stepped from the door of No. 10 Downing Street. The prime minister is at present being kept busy with the far-eastern situation, but still finds time to take his daily walk with Mrs. Chamberlain through Hyde Park.

## *Barkeep Is Too Busy For Stickup*

ST. LOUIS, June 30.—A man came into Everett L. Paton's tavern, drank three beers, then plunked a revolver on the bar.

"This is a holdup," he announced. "Give me the money out of the cash register."

"G'wan—cut it out—I'm busy," growled Paton.

Meekly, the bad man picked up his gun and walked out.

## *Warm Weather Needed To Hasten Backward Crop Across Prairies*

**WINNIPEG, June 30.— Warm weather is required across the prairies to hasten what promises to be a heavy but backward wheat crop according to the third Winnipeg Free Press crop report issued Thursday.**

Moisture is [illegible] in 1938.

The cool weather, however, has delayed the activities of grasshoppers and to date the damage is surprisingly small.

Coarse grains have made good progress and are in a favorable condition over most districts.

The report by provinces follows:

**ALBERTA**

In Alberta the height averages 12 inches, [illegible] per cent is in the shot blade (50 per cent last year). Of the stand 83 per cent is heavy and 17 per cent medium. Moisture conditions are good at 83 per cent of all points.

**SASKATCHEWAN**

[illegible] 13 inches in height (14 inches last year), and 43 per cent is in shot blade compared with 60 per cent last year. [illegible] is heavy, [illegible] 5 per cent [illegible] at 91 per cent [illegible]

[illegible] advanced in Manitoba than farther west. It averages 21 inches in [illegible] 18 inches at the corresponding [illegible] years and about 42 per cent is in the shot blade. The stand is not very heavy, 43 per cent heavy, 55 per cent medium and two per cent light. The moisture shortage of the spring has been overcome and 85 per cent of the points report moisture conditions good, 13 per cent fair, and two per cent poor.

**EDSON**

The Canadian Legion, B.E.S.L. of Edson, and the Ladies' Auxiliary of the Legion held their annual picnic at Cicirelli's picnic grounds early in the week. Fine weather made the outing a pleasant one.

There were a number of games and children's races, but the main event of the afternoon, which occasioned much merriment, was the men's race, in which D. M. E. Tiffin, popular Edson physician, [illegible] the tape just ahead of his nearest competitor. The Edson town band played [illegible] and a splendid lunch was served by the ladies. About 250 persons attended.

**RED DEER**

[illegible]

[illegible] a member of the [illegible] is coming down [illegible] Red Deer yard [illegible] next week.

## *Marler Rushed To Hospital By Special Air Trip*

[illegible] weather here from New York.

Sir Herbert was transferred to the ambulance at Montreal's St. Hubert airport. Officials said he was "comfortable" but gave no additional information.

# PROVINCIAL BRIEFS

**RED DEER**

## RED DEER BIDS SMITH FAREWELL

This week-end, Rev. D. Whyte Smith, pastor of Leonard Gaetz Memorial United church for the past ten years, leaves Red Deer to take over the United church at Delburne. On Tuesday evening, some forty business men of the city met at a farewell dinner in the auditorium with Mr. Smith as guest of honor. Mayor E. S. Hogg, who presided, paid tribute to the fine community work done by Mr. Smith, while W. J. Botterill, on behalf of the gathering, presented him with a handsome dinner wagon. The speakers outlined some of the work done by Mr. Smith during his time in Red Deer. He had been active in the Library Board, the Red Cross, the Welfare Board, the Rotary Club and in the Boy Scout Association and had given freely of his time and ability in these and other community activities.

Jack Lowe, R.C.N., Esquimalt, B.C., son of Mr. and Mrs. Doug. Lowe, Red Deer, left this week after spending a few days' leave here. He sails from Montreal for England, where he will take a three-month course in gunnery with the Royal Navy.

Members of the Central Alberta Pioneers' and Old Timers' Association are making plans for their annual picnic on July 1. The park at the Old Crossing will again be the scene of the gathering and an attractive program is being arranged. Tea and coffee will be provided and visitors are invited to bring their lunch baskets. Cars will leave the City Square from 1:30 p.m. to 2:30 p.m. for those without transportation. A jitney dance will be held in the evening.

Thirty men and five officers of the 78th Field Battery, R.C.A., Red Deer entrained on Thursday noon for Edmonton, where they joined the rest of the 20th Field Brigade and left for eight days' camp at Camp Shilo, Man. The batteries in the 20th Field Brigade are the 61st, the 92nd and the 96th of Edmonton and the 78th of Red Deer.

Major E. W. Cormack, officer commanding the 78th is at Camp Shilo at present as gunnery instructor and will take over his battery when they arrive. The other officers of the unit making the trip are: Captain D. J. Snell, Lieutenants L. R. Taylor, J. M. Cameron and C. H. Humber. Sergeant-Major R. L. Dale, Quartermaster-Sergeant Fred Horn, the specialists, signal section and four gun crews make up the battery.

The specialists are: Sergt. Fred Krause, Battery Commander's Assistant; Sergt. R. L. Lancaster, Gun Position Officer's Assistant; L.-Sergt. Matt Dunham, rangetaker. The signal section under Sergt. W. M[illegible] is made up of Gunners Reid [illegible] D[illegible] S[illegible] M. McD[illegible] H. Goddard, B. Gaetz, P. Lund, R. T[illegible] and James M[illegible]

The four sub-sections are: "A" sub, Sergt. R. [illegible] [illegible]

[illegible] Max had on his face.

**RED DEER**

After eight months as pastor of Knox Presbyterian church, Rev. John H. Low has tendered his resignation and leaves next month to take up work at Edson. He will take the usual joint services of the Presbyterian and United churches here for the first two Sundays in July, leaving for Edson after that. During his period of residence in Red Deer, Mr. Low has taken a keen interest in the work of the church, particularly among the young people, and his departure is regretted. He and Mrs. Low will take with them best wishes of their friends.

**PONOKA**

## LAST RITES HELD FOR ARTHUR GEE

Funeral services were held here recently for Mr. William Arthur Gee, who passed away at his home at the age of 61 years, following a long illness. Rev. Geo. D. Young conducted the services.

Mr. Gee was born at London, Ontario, moving with his parents to Iowa, U.S.A. when a child. In 1901, accompanied by his family, he moved to the Ponoka district where he farmed until recently when failing health forced his retirement.

He is survived by his wife, four daughters and two sons, Mrs. F. P. Morris, Bluffton; Mrs. R. H. Kirkpatrick, Alpha; Mrs. E. Montabelli, Bluffton; Mrs. E. Berdine, Ponoka; S. Gee and D. Gee, both of Ponoka; two sisters and a brother residing in the United States, and Walter Gee of Ponoka.

**THREE HILLS**

A special Pool Elevator agents' meeting was held in the town hall on Thursday when a general discussion of Pool problems took place. The officials present were T. E. Oliver, assistant manager, of Calgary; J. Turner, general superintendent, of Calgary; R. McPherson, director of Delia; J. S. Johnston, travelling superintendent, of Calgary, and Mr. Nowlin, travelling superintendent of the Gull Lake line. Agents from Irricana and Delburne were also present.

**LLOYDMINSTER**

Edna Quan, 24-year-old wife of a local Chinese restaurant worker, who was found dead in her home yesterday, came to her death by suffocation under accidental circumstances, according to the verdict at the coroner's inquest held this afternoon.

It appears that Mrs. Quan suffered an epileptic fit yesterday afternoon and falling, her neck rested on the edge of an empty apple box, causing strangulation.

**DIDSBURY**

## CLARKE ELECTED NEW BOARD HEAD

At a well-attended meeting Monday evening, the Didsbury Board of Trade was re-organized to include the senior section which has been inactive for some time, the junior board, formerly known as the Junior Board of Trade, carrying on with its present organization as the young men's section of the main body.

N. S. Clarke was elected president, with F. Dunlop and J. McGhee first and second vice-presidents respectively. George Law was named secretary, and Ed. Ford treasurer. Members of the council for town and district were elected as follows: Town, Dr. J. L. Clarke, Tom Morris, M. Weber, W. A. Austin; east, A. Snyder, George Burns, J. D. Thomas; west, W. H. Davies, H. Hosegood, Lee Sanderman.

Officers of the young men's section are: President, Arthur Thomas; first vice-president, Ross Ford; second vice-president, Tom Morris; secretary, Lorne Frey; treasurer, H. E. Beveridge.

**EDSON**

J. H. Unwin, M.L.A., and Floyd Baker, M.L.A. for Clover Bar, and secretary-treasurer of the Social Credit Board, spoke to a meeting of 44 in the Memorial hall and showed pictures of a few Alberta industries. Mr. Unwin said that there were about 97,000 farmers in Alberta that comprised half the population.

In order to help them, the government has taken over the public stockyards and established a price on all stock. No truckers are allowed. The government is also going to fix the price on gasoline, regulating the price from the bottom up as soon as the McGillivray commission is through.

**VEGREVILLE**

At the Vegreville district Bar Society meeting held in Vegreville Wednesday a resolution was passed urging the benchers to establish a law library at the Vegreville court house.

Mr. Justice Ives was elected as honorary president; Judge Dubuc honorary vice-president; J. I. Jones of Manville, president; W. Logan of Viking, vice-president; H. S. Hurlburt of Vegreville, secretary; M. J. O'Brian of Mundare and R. B. Hall of Innisfree were named as the executive.

Justice Ives and Judge Dubuc were guests of honor at a banquet held in the Alberta hotel in the evening.

# City Church Activities

## PRESBYTERIANS PLAN SERVICES

Widely varying subjects are scheduled for discussion at Presbyterian churches here at Sunday services.

At First Church on 105 street Rev. Ross K. Cameron will occupy the pulpit at both services. In the morning he will speak on "False Credit" and in the evening he will deal with "Unselfishness an Impossible Ideal?" Music at both services will be under the direction of Henry Atack, director of music.

At St. Andrew's church, Rev. F. D. Roxburgh will be in charge of the one service to be held, at 11 a.m. It will be a patriotic service, entitled "Ideals for Canada."

Rev. R. J. Burton will be in the pulpit at Strathcona Presbyterian church. In the morning he will preach on "The Sacrificial Principle in Redemption" and in the evening "The Significance of Temporary Suicides and Self Destruction."

W. L. Clow, minister of Westmount church will preach at the 11 a.m. service on "Unstable Manhood."

The Rupert Street Presbyterian church will feature a service at 11 a.m. with Rev. William Simons preaching on "The Wise Choice."

The Beverly Sunday school will hold a session at 11 a.m. and the Cherry Dale Mission will hold public worship at 3 p.m.

## PEOPLE'S MISSION REQUIRES AID

Contributions to aid the poor and needy are being sought by the Fresh Air Camp being sponsored by All People's Mission.

Each year this mission aids hundreds of needy persons and the work carried on has been lauded far and wide.

Officials of the mission state that [illegible] rows at Edmonton Motors or to Rev. [illegible]

## GARNEAU WILL MEET SUNDAY

Garneau United church will hold a morning service on Sunday, with the minister, Rev. D. C. Ramsey preaching on the subject of "His Dominion of Canada."

The service will have a patriotic note.

[illegible]

## BEVERLY UNITED CHURCH MEETS

[illegible] be present. "The Glory of the Garden" will be the subject of the [illegible]

**CHRISTIAN SCIENCE**

[illegible] Scripture citations is "And when Jesus saw that he answered discreetly, he said unto him, Thou art not far from the kingdom of God" (Mark 12:34). One of the correlative passages from "Science and Health with Key to the Scriptures" by Mary Baker Eddy is "All nature teaches God's love to man, but man [illegible]

## *C.P. Official Is Feted At Montreal*

[illegible]

## Our Old Country Letter — *By J. E. Norcross*

L[illegible]

[illegible] in quarters which profess to speak with a close knowledge of the [illegible] activities a special bill will have to be passed. The new [illegible] till October 15. It is stated that such a bill is now under consideration and that this is [illegible]

J. E. NORCROSS

[illegible] the date of the [illegible] the result. As Sir [illegible] the pulse of the [illegible] who lives some distance [illegible] has the power to plunge [illegible] into turmoil."

[illegible]

"A person [illegible]

• • •

[illegible]

*Buy—Sell—Swap Economically Through Bulletin Want-Ads*

# Edmonton Bulletin

AN INDEPENDENT NEWSPAPER IN PUBLIC SERVICE

*Bulletin Want-Ads Reach 70,000 Readers Every Day*

SECOND SECTION — EDMONTON, ALBERTA—FRIDAY, JUNE 30, 1939 — PAGE THIRTEEN

## WAR DAYS TO BE RECALLED AS MEN MARCH

### Edmonton Garrison Regiments Will Leave For Annual Training

**War days of 1914-1918 will be recalled Friday evening when more than 500 officers, non-commissioned officers and men of the regiments of the Edmonton garrison will parade through the streets to entrain for annual training at Sarcee and Shilo, Man., camps.**

The regiments will march from their barracks headed by their bands and with the regimental colors flying.

**185 TO PARADE**

More than 185 of all ranks of the Edmonton Fusiliers (M.G.) will parade under Lt.-Col. H. D. Davies, V.D., while a similar number of all ranks of the 49th Battalion will march through the streets under the command of Major W. G. Stillman. The infantry regiments will leave the Canadian National Railway depot at 9:30 p.m.

Officers and men of the Alberta Dragoons, 225 in number, will entrain at 9:10 o'clock Friday evening en route to Sarcee under the command of Lt.-Col. H. M. Wright.

**BATTERIES**

Batteries comprising the brigade are the 61st, 92nd and 96th, from Edmonton, and the 78th from Red Deer.

Other units going to Sarcee for training are the 17th Cavalry Field Ambulance Corps under the command of Lt.-Col. R. T. Washburn; the Hygiene Corps, C.A.M.C., under Capt. G. M. Little, and E Troop Cavalry Signals, under Capt. J. Freeman.

### *Chautemps Weds*

PARIS, June 29.—Vice-Premier Camille Chautemps and Madame Duren Texl, prominent Parisian pianist, were married today. Chautemps' witnesses were Premier Edouard Daladier and Edouard Herriot, president of the Chamber of Deputies.

### *Relief Bill Approved*

WASHINGTON, June 29. — The senate unanimously approved the government's relief bill today after adding appropriations totalling $73,300,000 to the $1,735,000,000 it already contained.

## Retiring

PETER REID

who is retiring on pension after 26 years service as caretaker of the C.P.R. Building here. A native of Aberdeen, Sco., Mr. Reid will be the recipient of a purse of gold from occupants of the building at a farewell gathering Friday afternoon.

## PETER REID IS RETIRING AFTER LONG SERVICE

Following 26 years of service as caretaker of the C.P.R. building in Edmonton, Peter Reid, native of Aberdeen, Scotland, will retire on pension.

Mr. and Mrs. Reid plan to settle at the Pacific coast, and they will reside with their daughter, Mrs. Flora Stenson, while making arrangements for their home in Vancouver.

During his 32 years in Edmonton Mr. Reid has held only three jobs. The first he obtained from the city shortly after his arrival in Edmonton in 1907. He remained in this position for about one year, when he was appointed caretaker of the first building erected by the Imperial Oil Company in Edmonton. Four years later he was appointed to his present position.

Friday afternoon Mr. Reid will be the guest of members of business firms occupying the C.P.R. building, and will be the recipient of a purse of gold in recognition of his unfailing courtesy and efficient service during his 26 years as caretaker of the building.

## ANNUAL MEET OF LUTHERAN CHURCH HERE

### Delegates From Three Provinces Attending Convention

**More than 75 delegates from Alberta, Saskatchewan and Manitoba are in Edmonton attending the annual convention of the Norwegian Lutheran Church of Canada, which opened at the Norwegian Lutheran church at 94 street and 109 avenue Wednesday. Delegates were welcomed to Edmonton and the convention by Rev. C. S. Lystig of Edmonton.**

One of the principle speakers on the program for the opening day was Rev. Talbert Honning, former missionary to China, who returned to Canada in the Spring of 1938. Mr. Honning stated that one of the most impressive aspects of Christianity in China was the seriousness with which it was regarded by the Chinese. This, he said, was due largely to the privations, uncertainty and persecution that the Chinese people had lived under for the past few years

**FUNDAMENTAL FORM**

Mr. Honning also stated that in his opinion Christianity in North America is beginning to swing back to a more fundamental form.

The convention was opened with a communion service, following which Rev. T. J. Dahle of Watrous, Sask., gave a confessional address. The sermon was preached by Rev. I. J. Saugen of Calgary, who chose as his subject Jesus' words: "I must be about my Father's business." A talk on "Baptism and Original Sin" was given by Rev. A. H. Selbeim of Camrose during the afternoon session.

**BUSINESS SESSION**

Rev. J. B. Stolee of Viking opened the second day of the convention Thursday morning and followed by a business session, which occupied the greater part of the morning. Rev. George O. Evenson of Moose Jaw, Sask., addressed the gathering on "Baptism and Faith."

## FLOWER MARVEL WILL BE SHOWN IN CITY STORE

An exhibit of Russell Lupins—a new flower which is the wonder of the horticultural world—will be on display in the windows of the Heintzman and Company, Limited show windows on Jasper Avenue Friday and Saturday through arrangements completed by the Edmonton Horticultural Society.

The Russell Lupins are the result of more than 20 years of careful work in selecting and breeding specimens of the annual lupin plant to produce a new species of spectacular beauty. Exhibited for the first time in London in 1937 they were awarded the highest Royal Horticultural Society award. Seeds and plants were obtainable in Edmonton for the first time last year.

County fairs will be with us soon. And it's still a puzzle how the agricultural exhibits can improve each year while the crops get worse.

## Party Organizers

By Bulletin Staff Photographer

David E. Hartmann, right, and M. K. [illegible] National Unity Party of Canada, who [illegible] National Socialist but who [illegible] movement during the question asked intending members.

## INSURANCE ACT IS EFFECTIVE ON JULY FIRST

### Order-In-Council Passes Authorizing Operation Of New Statute

**Alberta Insurance Act, passed at the last session of the legislature and enabling the government to go into the fire insurance business has been proclaimed to come into effect on July 1, it was announced Thursday. A provision was inserted when the act went through the house that it was to come into force on proclamation and the necessary Order in Council for this has now been passed.**

In the interval, the government is pressing preparations for opening the fire insurance branch, presumably about September 1.

Ratings necessary for this are being conducted by departmental officials and it is expected early announcement will be made of staff promotions.

Manager of the branch is the main appointment to be made and it is said that several names are under consideration for this post.

**Provision is made in the act that every government department and every municipality shall provide the minister in charge or the branch manager with information regarding any insurance risks.**

Advances from the general revenue fund of the province and as such sums as are required to finance the insurance business, are authorized under the act.

Treasury branch facilities throughout the province will be made available to the fire insurance branch.

## Military Orders

**THE LEGION OF FRONTIERSMEN**

Edmonton squadron, Western Canada command, will parade at city police station Friday, June 30, at 20.0 hours for continuation of section of training, dismounted drill. Dress: Uniform.

The special detail for picnic duty will parade in service uniform on Saturday, June 30, to attend with the latest instructions, and will proceed to destination under Sergt. F. T. Boning—Indp. H. S. Reynolds, Major, I.F., Acting Officer Commanding.

### *Author Dies*

MONTEREY, Calif., June 29.—Harry Leon Wilson, 72, author, died last night.



## The Inquiring Reporter

[illegible]

**C. A. REYNOLDS**, agriculturalist.—I believe that far [illegible] a definite place in [illegible] kinds [illegible] transportation and other [illegible] absorbing [illegible] result of competition. [illegible] resulted in [illegible] economical most of our economic and political [illegible]

**ART BRYCE**, teacher.—[illegible] school [illegible] and good [illegible] cause [illegible] we would [illegible] service [illegible] lens would [illegible] credit would [illegible] would be [illegible]

**SALLY MALONEY**, stenographer.—Competition [illegible] better. Did [illegible] more [illegible] pleasure [illegible] Simple [illegible] beat his [illegible] out competition [illegible] place.

**BILL STINSON**, salesman.—[illegible] good and a lot of [illegible] Chinese [illegible] The Egyptians [illegible] against a [illegible] will [illegible] might [illegible] have and not [illegible]

### *Stavely Man Is Ordered To Pay $5,647 Damages*

CALGARY, June 29.—[illegible] Funk, of Stavely, was ordered to pay [illegible] $5,647 to Martinus Pauls[illegible] old Danish [illegible] automobile [illegible] Aug. 20, 1938. M. [illegible] Ewing issued the order in Supreme court [illegible]

Funk is said to have [illegible] car while in [illegible] Paulsen against a building and [illegible] damages were [illegible]

### *Lethbridge Man Dies*

LETHBRIDGE, June 29.—[illegible] Lethbridge [illegible] Friday, June 30 at 2[illegible] hours for cremation. A native of Ireland, [illegible] was [illegible] years old. He was [illegible] Lethbridge [illegible] years.

## NATIONAL UNIT NOT MILITARY LEADERS AVER

### Unity Party Purely Political and Not Fascist—Organized Here

**That the National Unity Party of Canada is purely political and not military in scope, and that while it might be termed Canadian National Socialist, it is not Fascist in intent, and has no international tie-ups with the convention of David E. Hartmann, formerly of Westlock, but now of Edmonton, and M. K. Springer of 19 Raymond hotel, South Edmonton, provincial secretary and organizer of the new party, now making its appearance in Edmonton.**

[illegible]

**NO SECRECY**

Although the membership form which applicants are asked to sign calls for particulars of age, weight, height, and military service record, and also for particulars of cars, trucks or motorcycles owned by applicants which they are willing to place at the disposal of the party, both Hartmann and Springer state that these particulars have nothing to do with "mobilization plans."

[illegible]

**LOYALTY TO ARCAND**

The same paper also makes a plea to "Let us clean house—pointed secretary also from the Somebods' who controls more or less us and our daily press."

[illegible]

**MEMBERSHIP**

[illegible]

Hartmann claims to have seen in Canada the same sinister forces at work as in Russia, which he blames on the "Jew mercacy."

### *City Band Concerts*

### *15 Die In Rains*

[illegible]

## *Coronado Woman Marks Ninetieth Birthday In Good Health, Spirits*

### She's Ninety

MADAME GAGNON

**CORONADO, Alta., June 29.**—Still hale and vigorous, the idol of her family, and still finding an activity carrying on household duties, cooking, knitting and sewing as she did in her earlier days in Quebec and in the west, Madame Marie Susie Gagnon, "Grandmere" to a host of relatives and admiring friends, celebrated her 90th birthday Thursday.

While birthday party preparations [illegible] around her and a recent [illegible] of [illegible] past [illegible] Mme. Gagnon was [illegible] makes her home with her daughter, Miss A. W. Mathson here, recalled [illegible] Quebec [illegible] school in the fields, being paid [illegible] and board [illegible] for $2 a month.

**GOOD DAYS**

[illegible] Mme. Gagnon [illegible] Quebec City [illegible] Mme. Gagnon [illegible] and [illegible] grandchildren. Three were eight children [illegible] Mrs. Mathson, [illegible] Mrs. [illegible] the other [illegible] and [illegible] Mme. Gagnon [illegible] of the pioneers of the Opal and Coronado districts and highly respected [illegible]

### *Goldfields Fire*

[illegible]

### *Youths Killed*

[illegible]

**Little Orphan Annie** "Man's Inhumanity to Man" —By Gray

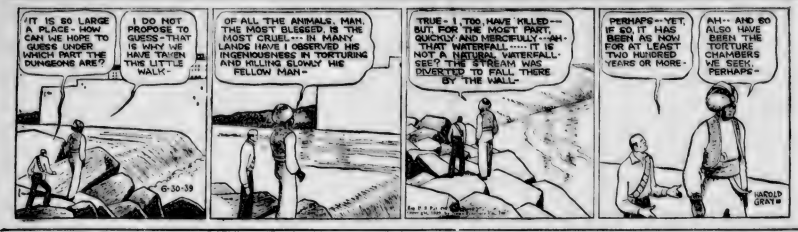


**The Gumps** Home at Last —By Edson


**Moon Mullins** Moon Doesn't Miss His Calling —By Willard


**Gasoline Alley** Gambling in Futures —By King


**Dick Tracy** Roof Rambler —By Chester Gould


**Boots and Her Buddies** Everyone Is Worried—But Pug —By Martin


**Alley Oop** Ready to Hit the Trail —By Hamlin


**Animal Crackers**


"I told you that book would influence your work!"

**Terry Pin's Tips On**


**SPRING FLOODS**

In the spring, waters rise and overflow. That's why a rug is handy to have on the bathroom floor.

Little drops of rain, many at a time, can make a great rain. But there's no sense in thinking a little box of rubber bands is going to do anything for you in the way of being a great raincoat.

A tear in the eye betokens sadness, sometimes. At other times, it is merely mama working on papa for a new dress.

## Debunker


For thousands of years, civilized people believed that bathing was positively injurious to one's health. From the fall of Rome till about 1700, the peoples of Europe seldom if ever bathed. Perfumes covered up body odors, and cold winter days, no warm places for bathing. Very little water was put on the body, even in summer, for it was believed to be harmful. The "Saturday night bath" is a comparatively modern invention.

## New Books At Public Library

**Non-fiction**—"Not Worth Reading," by Sir G. Arthur; "Empire or Democracy?" by L. Rogers; "Destiny Called to Them," by Beverley Baxter; "Gutenberg Parade," by A. Birkenhead; "North of the Danube," by F. Caldwell; "Practical Electricity," by T. Cauff; "Apache Gold and Yaqui Silver," by J. F. Dobie; "Foreign Affairs," by Anthony Eden; "El Greco."

"Salmon Podestal and Her Leader," by A. Ferrer; "History of Philosophy," by B. A. G. Fuller; "Economic Recovery of Germany 1933-1938," by C. W. Guillebaud; "Testament of Faith," P. G. S. Hopwood; "English Genius," by H. Kingsmill (ed.); "So You're Visiting New York City," by C. E. Laughlin; "Seasons on Jeat," G. Norwood; "Chariot of the Antarctic," by W. Ollie; "Verge of Scotland," by W. T. Palmer; "Spice Today," by A. G. Wade; "World is Your Oyster," by H. E. Yates; "Machines Over Men," by H. F. Yates.

**Freckles** —By Merrill Blosser


**Curious World** —By William Ferguson



Answer: The zenith is the point exactly overhead, or, technically speaking, the point where a plumb line, extended upward from oneself, meets the celestial sphere.

### *There's A Will—*

PLYMOUTH, June 30.—To New York and back with a visit to the World's Fair and a 10-shilling profit to show on his half-crown capital, is Roy Thwaites' achievement. He hitch-hiked, stowed away and begged.

### *India Advancing*

BOMBAY, June 30.—Adult "literacy" classes to accommodate Bombay's 8,000 were opened in May by the Bombay Literacy Committee. Three alternative methods have been prepared for reading and writing instruction.

**Out Our Way** —By Williams

# Britain Provides For 89,300 Increase In Its Regular Army

By WALLACE CARROLL

British United Press. Exclusive Cable to The Edmonton Bulletin.

LONDON, June 29. Great Britain provided for an increase of 89,300 men in its regular army strength today as reports from European capitals indicated increased anxiety over the possibility of trouble before the summer ended.

**The announcement came in the form of an official "white paper." It followed by 24 hours the disclosure that the 406,000 officers and men of the territorial army had been notified to be prepared for a possible emergency.**

The white paper said the additional 89,300 men were required to bring the regular army to a total of 275,000 this year, as compared with the original estimate of 185,700.

**MAXIMUM STRENGTH**

The increased figure will represent the maximum regular army strength of officers and men, including reserve personnel and auxiliary forces called to the colors, the white paper said.

Supplementary estimates to provide for additional expenditure required will be submitted to parliament later, the white paper said.

Thirty-four thousand men, first batch of conscripts under the new compulsory service law, are to be notified Saturday to report for training July 15.

These are in addition to the regular army and the territorials.

There was no tendency in any country at present to over-estimate the dangers to which Europe might be subjected in coming months. Nevertheless, diplomatic reports seemed to agree that a serious diplomatic situation, probably over Danzig and Poland's Pomorze area, the so-called Corridor between Germany and East Prussia, was possible—even likely—at about the time of the annual German Nazi party congress at Nuremberg in September.

# Halifax Gives Warning Of Anglo Might

By J. F. SANDERSON

Canadian Press Staff Writer

**LONDON, June 29. — Viscount Halifax tonight warned the world of Britain's expanding military strength and the determination of its people to resist aggression and defend international law and order even at the cost of war.**

The foreign secretary emphasized before a distinguished gathering that Britain is not prepared to be held up for ransom. On the contrary, he said, there is national unity on the absolute necessity for resisting aggression and, he added, "I would emphasize that tonight with all the strength at my command so that nobody may misunderstand it."

Lord Halifax spoke at a dinner of the Royal Institute of International Affairs. His address later was broadcast in German by the British Broadcasting Corporation.

Never since he became foreign secretary has Lord Halifax used such blunt, unmistakable language. He referred to Britain's "unchallengable navy," her air force which "now has nothing to fear from any other," her small but powerful army which cannot be derided as in the past—all dedicated to the preservation of "our own liberty and that of other peoples."

Behind these armed forces was a united country and abundant evidence the people's will was supporting the driving national effort.

**FALSITY RESENTED**

Lord Halifax referred to efforts made abroad to ridicule, to minimize and misrepresent British efforts to preserve peace.

"We read mischievous misrepresentations of our actions and motives which some people in countries holding a different national philosophy from our own think fit to make," he said.

"We read them with resentment, knowing they are false, knowing those who make them know it too. These things do not pass unnoticed here nor, I may say, do provocative insults offered to our fellow-countrymen further afield.

**"I can say at once that Britain is not prepared to yield either to calumnies or force. It may afford some satisfaction to those who have pronounced our nation to be decadent, to learn they themselves have found a cure—the one most effective.**

**"Every insult that is offered to our people, every rude challenge that is made to what we value and are determined to defend, only unites us and increases our determination, and strengthens our loyalty to those others who share our feelings and aspirations."**

Lord Halifax repeated that Britain's first resolve is to stop aggression. That was the primary reason, he said, why Britain gave military pledges throughout Europe which caused Germany to shout encirclement.

**REJECT FORCE**

The foreign secretary, turning to Germany's claim for "Lebensraum" or "living space", said that if by this the Reich means it gives her the right to conquer smaller and weaker neighbors "we reject it and must reject its application." But if Germany meant by "Lebensraum" to expand her trade influence by negotiation and co-operation, Britain was willing to meet her halfway.

Reviewing British colonial policy, Lord Halifax indicated that its ultimate objective is to give the colonies self-government. His reference to this point was taken as designed to impress Chancellor Hitler with the fact that Britain is not willing to negotiate over Germany's war-lost colonies until the doctrine of force is abandoned, armaments are reduced and the efforts to stir up envy and malice forsaken.

At the same time Lord Halifax said that whatever were the difficulties arising from the colonial question "I would not despair of finding ways of settlement once everybody has got the will to settle.

"But unless all countries do in fact desire a settlement, discussion would only do more harm than good.

"It is, moreover, impossible to negotiate with a country whose responsible spokesmen brand a friendly country as thieves and blackmailers, and indulge in daily monstrous slanders on British policy in all parts of the world."

**Reports on the recent** Lions' Club convention were submitted Thursday at the club's luncheon meeting in the Macdonald by Father J. A. McLellan and Jim Kellas. R. Sladden and Gordon Smeltzer also spoke on the convention.

**F. B. McConnell**, Saskatoon, supervisor Canada Colonization Division Canadian Pacific Railway, was in Edmonton Thursday, accompanied by his son. Both are at the Macdonald. He said that the 127 Sudeten families in the Peace River bloc are all doing well.

# Through The Mill

That man was there again in police court Thursday and so was his wife, with the result that everybody put in an hilarious half-hour listening to comedy that would make even the hottest program you ever heard sound flat.

• • •

"He beat me and treated me so badly I had to leave him," alleged the 44-year-old wife.

"She used to chase me all over the street," replied her husband.

"Huh, you don't have to chase that man, you just swat him and he runs," she comes back quick as a hungry mosquito

"She beat up my friend, too," he says.

"Sure I beat him up. I slugged him with a poker after he hit me. All he does is hang around there and help my husband with his bootlegging business."

"How old is your husband?" asks Mr. Purvis, the crown prosecutor.

"He is 64," she says.

"It's a lie," pipes up her husband "I'm only 63."

"I understand that you drink a lot," countered the lawyer for the defence

"Not nearly as much as I used to when I was helping him with his bootlegging business. THE STUFF was there so I just used to drink too much of it," she replies. "All he keeps around that house is trouble makers and he won't let me stay there."

• • •

By this time Magistrate Millar was getting tired of trying not to laugh so he adjourned the hearing—the charge was non-support—until Saturday.

• • •

A young man found that crime doesn't pay. And he learned the hard way. The total proceeds from his venture into the shady side of life was about $44, realized from the passing of five cheques bearing the forged signature of Hon Solon E. Low, provincial treasurer. For that sum he lost his reputation and will spend the next year working—buckshee—for the government at Fort Saskatchewan jail.

## *Last Rites Held For Jean Sterns Here On Thursday*

Funeral services were held from Howard and McBride's chapel Thursday afternoon for Jean Isobel Sterns, 23-year-old daughter of Col. H. H. Sterns and Mrs. Sterns, who died Tuesday at the family residence, 8603 104 street. Rev. George A. Macdonald of Knox church officiated.

Miss Sterns, who had been ill for some time, was well known in young people's and social circles in Edmonton.

Interment took place in the Edmonton cemetery. Pallbearers were: Ronald Scholes, Norman Trouth, Alex McGruther, Donald Barry, William Howey and Ernest Town.

**Mrs. E. N. Johnson**, 12203 128 street, reported to police Thursday that sometime during the past two weeks while she has been away from the city on holidays, her home was entered and an accordion and a wrist watch stolen.

**The annual picnic** of the Gillespie Grain Company will be held at Seba Beach on Saturday, when all employees and members of the firm will join in the outing. There is a full program of land and water sports which will get underway at 11 a.m.

Enola, Neb., was named by spelling "alone" in reverse. But the natives will probably ride you out of town if you call the place backward.

# STREETS OF PARIS

Army "Landscapes" the French Capital Anew

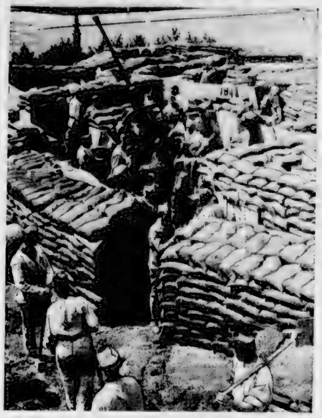

Sandbag trenches and anti-aircraft guns appear in the streets of Paris as French soldiers prepare an exhibition of anti-air raid precautions in the military section of the city's "Exposition of Security."

# FAMILY PLEADS WITH ROOSEVELT ON BROKEN TIES

LOS ANGELES, June 28—Two members of the family of Mr. and Mrs. John McNeil, which has been broken up by deportation, have addressed appeals to President Roosevelt.

Mr. and Mrs. McNeil, deported as indigent aliens, were en route by train to Jersey City, where they will take a boat for Halifax.

With them are a daughter, Mildred, 18, and a son, Jack, 6. Another Canadian-born daughter, Mrs. Dorothy Lofton, 19-year-old expectant mother, also has been ordered deported, but has been permitted to remain temporarily.

Four other daughters, refused admittance to Canada because they might become government charges, remained here—and two wrote letters, on cheap notepaper, to the president.

Marjorie, who will be 14 next month, wrote that her father had been very sick in Canada and was ordered to a warmer climate for his health.

Colleen, eight, in a childish scrawl, added that "We want our mother and daddy back with us and I hope you will do what you can to bring us all together again."

Sheldon Luck, of Yukon Southern Air Transport, was very busy Thursday flying Barkley-Grow loads of school teachers from the Peace River country to Vancouver. Ted Field is freighting between Dease Lake and Boulder Creek.

• • •

Today is cigar day for Bud Potter, M.A.S. pilot. His wife gave birth to a very healthy baby boy in the Royal Alexandra hospital Wednesday evening. Congratulations Bud.

• • •

Norm Sawle of C.A.L. is on the hop these days. He arrived in from Yellowknife with Mickey Ryan and two other passengers Wednesday and was northbound Thursday with Matt Berry, J. A. Matteson, Mrs. Vera Lane and Mr. and Mrs. [illegible] on Thursday.

• • •

Archie Vanhee, of M.A.S., was northbound for Yellowknife with three passengers and mail Thursday. Two of the passengers will be transferred to Archie McMullen's plane at McMurray for he is bound for Goldfields and so are they.

## *Girl Born With Spine Extension*

GRAND FORKS, B.C., June 29.—A young Doukhobor woman living near here has given birth to a female child reported to have an extension of the spinal column, similar to a tail, of about five inches.

The child, otherwise, appears to be normal.

"Yes, it is in the nature of a tail," said Dr. R. A. Seymour, assistant superintendent, Vancouver General hospital.

"We all have tails.

"There is a very small vertebra called the 'coccyx' at the base of the spine, and evidently in the case of this Doukhobor child, nature has added to it."

**Edmonton Exhibition** Association has received 1,430 livestock entries for the summer fair, 20 more than last year, it was reported Thursday. These comprise 524 cattle entries, 489 horse entries, 213 sheep, and 204 swine. Number of entries refers in some cases to group or team entries.

A Montana jailbird pulled out a cell radiator with his bare hands. Bring that guy around some night next winter when the bed-room radiator is knocking.

## *Gym Festival*

STOCKHOLME, June 29—More than 30 nations will compete at a huge gymnastic festival known as the "Lingiad" to be held here in July, 100 years after the death of Per Henrik Ling, "father of Swedish gymnastics."

# Week-end Conflict In Sight

By RICHARD D. McMILLAN

British United Press. Exclusive Cable to The Edmonton Bulletin

**PARIS, June 29. — A series of unofficial reports circulated in high French, British and foreign diplomatic offices today that a showdown was likely soon on return of Danzig to Germany.**

Premier Edouard Daladier called a parliamentary group into secret consultation and told them flatly that the general staff had received "confirmation" of German infiltration into Danzig and foresaw the possibility of action during the coming week-end.

**Daladier repeated to the parliamentarians that, as he told the chamber of deputies yesterday, the situation was more dangerous now than at any time in 20 years.**

The information received in both Paris and London appeared to have been responsible for extensive precautions taken by both the French and British governments to be ready for any possible emergency in June or August.

Concluding their meetings for the season, members of the 12th Guide and Brownie Mothers' Association met one afternoon recently at the home of Mrs. A. A. Walker. Games were arranged during the afternoon, and a picnic luncheon served late in the afternoon. Present were Mrs. G. Thomlinson, Mrs. J. M. Anderson, Mrs. J. Irving, Mrs. J. Gavin, Mrs. J. Kinnear, Mrs. A. Morgan, Mrs. J. H. Mainwaring, Mrs. J. Kyle, Mrs. G. M. Hatch, Mrs. T. Mansell, Mrs. D. C. Scramstad, Mrs. C. Porter and Miss Dorothy Walker.

# Errand Took 31 Years

Thirty-one years after he was sent to neighborhood store for gallon of coal oil, Anthony returns to his mother, Mrs. Veronica Kesey, at Wheatland, Pa.—with the oil. Anthony, who was 13 then, said he was stricken by wanderlust, left merchandise in the store.

# PROTEST OVER WINTER ROAD TO BE HEARD

## Alberta Highway Traffic Board Meeting Called For July 17

**Meeting of the Alberta Highway Traffic board will be held at 2 p.m., July 17, to deal with protests lodged against granting an exclusive freight franchise on the 300-mile winter highway between Grimshaw and Great Slave Lake, it was announced Thursday. One of the protests received is from the Peace River Chamber of Commerce. The St. Elmo Social Credit group in this city, in a resolution, recently expressed similar objection.**

Alfred Cloud, chairman of the board, stated that three applications for a franchise have been received [illegible] highway in [illegible].

**It is expected that in accordance with a recent statement by Hon. W. A. Fallow, minister of public works, that improvements to this highway will be made in the course of the current year.**

A [illegible] Dominion [illegible] last year for construction of the highway in question lying within Alberta boundaries. The Dominion took care of the entire cost of that part of the [illegible].

[illegible] expectation that the major part of the $40,000 the Dominion is providing this year from the special vote for mining roads construction as well as the $25,000 being provided by the province to go along with it, will be available for improving this northern highway.

# NEWS AND VIEWS OF ALBERTA YOUNG PEOPLE

## *C.G.I.T.—Junior U.F.A.—High Schools—Y.M.C.A.—Stamp Club—Junior Authors*

## Learn To Aquaplane

[illegible] on the sides, [illegible] the [illegible] signal the driver of the [illegible].

## *Photography Offers Broad Field to Ambitious Artists*

By CAMEAN

[illegible]

PLEASURE

[illegible]

"American Photography," one of the leading photographic magazines, announces this month the completion of 50 years service to amateur photographers—[illegible] Frank Roy Fraprie, F.R.P.S.

[illegible]

FINE FILMS

[illegible] a [illegible] an exposure meter of some kind, electric ones are now [illegible] priced and plenty of [illegible]

If you intend to process your own [illegible]

ENTER

[illegible]

BEGINNERS DEPARTMENT

[illegible]

## *Edmonton City Swimming Pools Develop Provincial Champions In Carload Lots*

THEY'VE got Calgary green with envy. Edmonton's youth would just about tear the city apart if anything happened to close them up. They are the main reason for bringing more provincial athletic championships to Edmonton than all other clubs and institutions combined. What are these wonderful things? They are Edmonton's three swimming pools, the West End pool, East End pool and South Side pool.

[illegible] than five years ago Edmonton swimmers [illegible] been capturing [illegible] honors [illegible] would be the [illegible] the cups and [illegible] just to have them brought back to the capital.

MONOPOLY

Edmonton swimmers have captured the famous Wrigley swims [illegible]

Thousands of children splash about in the three great open-air pools every year, while well-organized clubs and trained instructors give the young beginners the proper instructions that make for future stars.

Jim Crockett is the maestro at the South Side pool, while Tom Chivers directs affairs at the East End and Charlie Matheson is in charge of the West End pool.

HOT RIVALS

Probably the most hotly contested [illegible] each year is the annual inter-club [illegible] three clubs match strokes with their opponents.

OUT IN FRONT

West End swimmers captured the [illegible] last year by [illegible] the East Enders by two [illegible] this year. Outstanding among the West End swimmers are Doug Matheson, Bill Gaines and Doug Lemmon in the boys' division, while Ruth Sutton, Beryl Swingle, Beth Cumming and Blanche Tiviotdale lead in the women's section. The West End has some talented divers in Janet Matheson, Phyllis Sutton, Marey Barey, Bessie Smith and [illegible]

**But those "Kids" from the East End pool are certain that they can make up those two points they lacked last year and lots to spare as well. Leading their parade of talent is 15-year-old Jim Billingsley, whose collection of trophies would put a jeweler's window to shame. Jimmy at present holds the Carlton trophy, Brewery Cup, North West Utilities trophy, Morrison-Barnes cup, Humberford cup, Texaco Oil trophy and the Vic Horner trophy together with the Wrigley trophy for the junior half-mile.**

Following close behind Master Billingsley are Donnie Jackson, Ray Taylor, Doug Leitch, Roy Kean and George Dev[illegible], while in the women's section are Daisy Keen, [illegible] MacArthur, [illegible] Robertson, Renee Sharp, Peggy Bryant, Margaret Lattimer, Velma Miles, Marg. [illegible], Margery Masters and Joyce Taylor.

YOUNG STARS

The South Side pool fared rather [illegible] last year [illegible] were not very far behind [illegible] from the east and west. The South Siders have been making real progress [illegible] and expect to spring a real surprise on [illegible] of Dr. [illegible] Shoemaker of the University of Alberta [illegible] out of the water to get [illegible] to eat. She swims a [illegible] Star swimmers of last year at the South Side pool were Ruth [illegible] and George [illegible]

The pools open at 6 a.m. and close at 10 p.m. [illegible] hours for swimming [illegible] And how they came to swim [illegible] Edmonton [illegible] About [illegible] persons [illegible] as many as [illegible]

No wonder [illegible]

## In Four Short Lessons

[illegible] Aquaplaning [illegible]

## *Canadian Youth Know Gravity West's Agricultural Problem*

THE youth of Canada realize the gravity of the present agricultural situation in the west and the effect it is having on the economic life of the dominion, declared Joseph "Joe" McKenzie, vice president of the Dominion Youth Congress, president of the Alberta Youth Congress and president of the Edmonton Youth Council, just before leaving Wednesday to attend the fourth annual Canadian Youth Congress at Winnipeg which opened Friday morning.

Because we know that this situation must be remedied at least to some extent, before any real [illegible] can be made, we have placed the agricultural situation in the west first on the agenda of business to be dealt with," Mr. McKenzie stated.

[illegible]

POWERFUL

[illegible]

Outstanding achievement of the Congress in [illegible] has been the establishment of the Youth Training Centres under the Dominion-Provincial Youth Training Scheme [illegible] largely due to the efforts of the [illegible] in the Congress.

[illegible]

SCHOOL FOR LEADERS

[illegible]

Among the most important questions that will be discussed at the Congress and objectives towards which the gathering will be striving are the uniting of all the different creeds, political, religious and racial, into a solid unit to fight for the welfare of the youth of the country and with it the welfare of the country itself.

[illegible]

ATTITUDE TO WAR

[illegible]

Delegates attending the Congress from Edmonton are: George Ward, [illegible] Hollier, [illegible] Jones, [illegible] Mrs. Harry Yachuk and Joe McKenzie.

## WRENS ADOPT CHILD'S SHIRT THEIR HOME

Exclusive to Edmonton Bulletin

NORTH RED DEER—Ronald Crossley, two-year-old son of Mr. and Mrs. John Crossley of North Red Deer, is minus one shirt these days and he isn't even the least bit angry about it. Recently a pair of wrens discovered Ronald's shirt hanging on the clothes line and determined to use it for a home.

Quite unaware that they were "hi-jacking" a little lad's shirt, Mr. and Mrs. Wren went blissfully about their home-building. They gathered straw, mud, bits of string and anything else lying around that looked like it might be used in building a nest and began constructing their home in the sleeve of Ronnie's shirt.

Ronnie was quite excited when he discovered the use that was being made of his shirt and now takes great interest in the welfare of the Wren family.

## *St. Faith's Cubs Close Season With Athletic Contests*

Last Tuesday the St. Faith's Second Pack, 60 strong, wound up its season with a final club meeting which took the form of an athletic meet. [illegible] of the athletic events the White Six [illegible] emerged on top. [illegible] winners and champions [illegible] were: [illegible]

[illegible]

Cubs were entertained by Akela [illegible]

## *Whitesand Scene Annual Cub Camp*

The St. Faith's Second Edmonton Wolf Cubs held their annual summer [illegible]

## During Your Vacation

[illegible]

## *Eighth Edmonton Pack Holds Overnight Camp Borden Park*

THE Eighth Edmonton Boy Scout Troop and Cub Pack held their 21st anniversary party in Borden Park recently where they set up a model camp and stayed on the grounds overnight. The Wolf Cubs, [illegible] in number, marched to the campsite with their colors flying. One of the outstanding features of the camp was an afternoon spent in games and athletic contests.

**The Black Six won high honors in the various competitions under the guidance of their leader, J. MacAuly, while Doug Anderson's Brown Six were a close second.**

[illegible] First Year Service Stars: [illegible] MacA[illegible] [illegible] Second Year Service Stars: D. Barnes, A. Gillies, B. Re[illegible] [illegible] F. McMullen [illegible]

The spinning speed of the spider [illegible] depends on the number of glands [illegible]

## *Butch Is No Longer a Bully: Becomes Protector of Robins*

Remember Butch? He was the queer little wire-haired terrier that ran the baby robin bow-legged. Well, he has reformed, and is doing everything [illegible] to make amends for his misdeed.

We left Butch [illegible] favorite shady spot sniffing the air and thinking. He must have done a lot of thinking for a great change came over him. Evidently the dog was smitten by a realization that chasing helpless birds until they became bandy-legged is a somewhat futile pastime.

"BUTCH"

Butch has not befriended the robin. In fact he has appointed himself guardian of the entire robin family of three babies and the parent birds. The [illegible] family, however, [illegible] consider Butch as a [illegible] It is altogether likely that they will continue to harbor such a feeling toward the well-meaning terrier until they move to new surroundings. And the date of their departure will likely be early, as the babies are growing rapidly. That is all except "Bow-legs" who will probably be stunted for life.

OVERTURES

Butch began making overtures the day following the unhappy incident. He [illegible] The feathered folk would have [illegible] their [illegible] could not [illegible] within [illegible] feet of the birds.

**The penitent puppy refused to be daunted by the robins' rebuffs. Their avoidance of him only served to make him strive the harder to be of some service to them.**

[illegible]

REAL OBJECT

[illegible]

BOW-LEGS

**It happened thus. The parents, after having taught the fledglings to use their wings, decided to show them how to drink. So the three birdlets were led wobbling through the air to a tub full of rain water.**

[illegible]

CAUGHT ON

[illegible] bravely bent over to dip.

Unfortunately for Bow-legs, he [illegible] dip. His hooplike legs wav[illegible] and he plunged. There was much to do [illegible] this unexpected turn of events, and the rest of the family set up a chorus of screeches. The bow-legged one, however, was out in an instant. Feathers [illegible] but his stout spirit [illegible] again and again. But try as he might to dip, all Bow-legs could do was plunge. He more resembled a sponge than a robin.

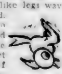

"FELL IN"

**Exhausted after his many gallant attempts to prove that he too could drink, the little fellow began to experience some difficulty in dragging his bedraggled shape from the tub. It looked as though he'd taken his final dunk.**

CREPT FORWARD

It was at this juncture that Butch nearly forgot himself to rush to the rescue. But quelling this impulse, he crept slowly forward.

Sighting him when he was within 15 feet of the tub, the birds set up such a cry as was never heard before. Butch stopped in his tracks.

**Bow-legs, drawing wondrous strength when he heard the dog was approaching, all but shot straight up in the air. He was out in a nonce. Butch, by unintentionally frightening the bird, had probably saved it from a watery death.**

The family winged its way to the tree in the next yard, led by the [illegible] Bow-legs. Perched in the tree the five robins hurled insults at the well-meaning pup.

DIDN'T MIND

Butch took it without batting a shaggy eyelid. He didn't mind. He thought birds were funny things to nurse a grudge so long.

With this thought in mind, he moved thoughtfully back to his rhubarb patch to ponder and sniff. To the terrier life was growing more puzzling every hour.—M.S.

## *Charlie Scholar Whoops It Up As School Term Ends*

By CHARLIE SCHOLAR

Don't you wish you were I?

Holidays, man oh man! I'm a free [illegible] and now I can swim or fish or just anything—as long as I keep [illegible] exams to write.

Today is the last day of school and it ends 10 months of hard slugging. Well, maybe I loafed a bit at times, [illegible] I had to make up for it. Now I'm going to make up for the work.

There are 18,131 boys and girls attending the Edmonton public and separate schools, [illegible]

We have 541 teachers and [illegible]

[illegible] is call at [illegible]

## *Red Deer Pupils Busy With Exams*

RED DEER, June 30.—Students of the High School and the Public Schools have been busy writing examinations this week. The tests are [illegible] in Grades IX and XII [illegible] Grade XII and 68 in Grade IX. It is expected that results of public school examinations will be issued next week.

## And Get Real Thrill

[illegible]

# Something To Do

A Bulletin Short Story Complete on This Page Every Saturday

By Thyra Samter Winslow

DURING the ten years that Irma was married to Jim Rogers it never occurred to her to look very squarely at life or to ponder much about things. She lived, pleasantly enough, from day to day.

Things were quite all right, and that was that. She had married Jim because she loved him—and she continued to love him. Though, as the years passed her love became calmer, almost taken for granted. Certainly she never looked at another man—and she was quite certain Jim never gave another woman a second glance.

Some people might have thought Irma's existence dull. Irma liked it. Every bit of it, in fact. When they were first married and Jim's salary was small, Irma did all of her own work—and she didn't mind it a bit. She'd get up, dash cold water on her face, throw on a bath robe—and by the time Jim had bathed and shaved and dressed Irma would have breakfast all ready for him.

The rest of her days were just as efficient, just as comfortable and homey. Housework in the morning and telephoning to "the girls," married women of her own age in exactly the same station of life as her own. For lunch, because Jim wasn't at home, she ate leftovers. The afternoons she window-shopped with one of her women friends or played bridge. She did her own marketing, and dinner, ready practically the minute Jim came home, was really home made.

They moved from their apartment in town to a brand-new Colonial type house in Locust Gardens and Jim was making more money so Irma got a maid, who did the cleaning and the laundry and most of the cooking—though Irma still liked to putter in the kitchen. She felt she really was a good cook and was awfully proud of her salad dressing and her three-egg cake.

Life was gayer in Locust Gardens. They got in with some nice people which meant neighborhood parties on Saturday nights and cocktail parties Sunday afternoons, followed by buffet suppers, usually, which didn't last as late as the Saturday night parties, because the men had to be at work early Monday morning. Life in Locust Gardens more or less revolved around the men—and why shouldn't it! They supported their households, deserved to have their say of things.

Irma liked watching Jim work in the garden when he came home from the office. It gave her a nice warm feeling. Jim said why it was nothing at all. Hadn't he come from a small town! He'd always worked in the garden at home.

They didn't have any children. They wanted a child rather badly at first. And then Irma thought she was having a baby and then she was very ill and the doctor advised against child bearing. It didn't matter, they both said. They had plenty to do without children.

And indeed they did. They got a car—and that meant trips to the beach—and week-ends in the country. Several people they knew bought houses in Connecticut and they'd go to visit them and decided, on the way back, that they were perfectly content with what they had.

That was it. Irma was perfectly content. She never thought of wanting more than Jim could give her. She never tried to change Jim in any way. She never actually looked at him and thought that he was her ideal.

They took a West Indies cruise and made a lot of pleasant boat companions—and continued to know one or two of them. And they talked of going to Europe. Maybe next year if everything was all right.

* * *

### Jim Rogers Was Killed

But everything wasn't all right. Jim Rogers was killed!

It was seemingly an unnecessary death. A useless death. A death without pattern or design. Jim's business had taken him into the country. He was driving home—and witnesses said that he was driving slowly. A boy driving a small and dilapidated looking roadster tried to pass. Two other boys were in the seat with him. Jim drove well to the right so that they could get by. Their car swerved. Another car from a side road appeared suddenly. Whether all three drivers lost their heads no one ever knew. There was a sickening sound of metal crushing. And Jim Rogers was dead.

Irma was too bewildered, at first, to think of anything but the fact of Jim's death. Automatically she talked with her friends, was grateful to them. Went through the funeral arrangements and services. And all of the time, something inside her head said, over and over again that Jim wasn't dead—that he'd come back and she could tell him all about these things happening.

Jim didn't come back. And as the weeks passed, Irma realized that he wouldn't come. And with the realization came the horrible, all engulfing realization that she was all alone.

She was young when she married Jim and her parents had died since she had married him and she was an only child. Jim had two brothers who were in business in Spokane—his home town—and the nearest she had come to knowing them were letters on holidays and boxes at Christmas and very sympathetic telegrams when Jim died.

Jim left enough insurance to take care of her. The house in Locust Gardens was paid for. She could keep on living just the way she had when Jim was here. Outwardly just the same, anyhow. Frieda, the maid, stayed on. The same milkman delivered the milk. The same newsboy delivered the papers. The shell of living was there. And nothing else was the same.

Irma tried to keep on. In the beginning she took it for granted that she would keep on. Dr. Sherman, who lived on the next block, and who was a personal friend—they'd had him ever since they moved to Locust Gardens and he and Mrs. Sherman went to a lot of the Saturday night parties—took Irma in hand. Gave her sleeping medicine. And then persuaded her to stop taking it. He gave her a tonic, too, and vitamins. She felt all right, physically, after a while.

Feeling all right physically wasn't enough. Not when you feel empty, as if you'd had a major operation, which had left you without hope or desire or emotion. Nothing mattered. Which, Irma felt was just as well—because there was nothing to do, anyhow.

Before this, Irma had always laughed at the women she knew who had said they had nothing to do. She felt they were idle and useless. Her days had been so busy. So complete. Now, literally, there was absolutely nothing to do.

Nothing sounded like fun now. Before, she had been one half of a married couple. She fit in. But there was no place in Locust Gardens—or anywhere else as far as Irma knew—for a woman alone.

* * *

### Irma Wanted No Squalling Infant

If she had been younger it would have been different. She knew that. If she was young and pretty and gay she could make friends. But her hair had gray streaks in it. Her figure was dumpty. She wasn't smart or modern, the way young women were. She read a lot, she felt, but what did that matter? You can't talk to people just about books. Without Jim she had nothing—was nobody.

She hadn't realized before how much being married mattered to her crowd—and with all the people she knew.

She realized that her women friends tried to be nice to her. They included her in all of their afternoon activities—all those, in fact, that weren't planned at night, at parties Irma didn't attend. But even these afternoon parties lost their savor. Women said, "I've got to hurry home. Bob is catching an early train." Or, "This morning Frank said to me — —"

Dr. Sherman suggested that she adopt a child. She shuddered away from the idea.

"Why should I take some unwanted little baby?" she asked.

"There aren't any unwanted babies," Dr. Sherman said. "Why to get a baby, these days—the right sort of a baby—you have to go through a whole examination—and then they won't let you take it unless they're sure you're the right one for the child. All these stories about how easy it is to adopt a baby are all wrong—and written by people who have never tried to adopt them."

"That's fine!" said Irma. "If it's that hard to get a baby, I don't even need to try. For I don't want one, anyway."

"It would be good for you. And you'd be a good mother. It would be good for the baby, too."

"No, thanks!" said Irma. "I'll find some other way to get what I want out of life—and not by having a squalling infant to look out for."

* * *

### New Kind Rebellion Comes Over Irma

She didn't find what she wanted out of life. She made a dozen efforts but nothing came of them.

She was all right, day times. Friends dropped in occasionally. Frieda was around, for company. It was the nights that were unbearable. Frieda would go to the movies with one of her own acquaintances and even if Frieda were home she was in her own room. Irma knew that all of her friends were busy in gay groups or just at home, satisfied with one another. Tight, warm little groups. And she was outside.

She would undress and get into bed and try to read. She had always enjoyed reading, when Jim was alive. But now something she read, or some thought she had would rise to the top of her mind and she would find her eyes full of tears. And her thoughts away from her story. She was not a religious woman but on these occasions she would get out of bed and, kneeling, would pray to God as best she knew how.

"Oh, God, send me some one to love! Some one who loves me!" she would pray. And then cry a little. And fall asleep with her eyes still wet and hot from crying.

And, in the morning there would be a long day to face—hours to waste and nothing to do.

She caught influenza and it left her more weak than she should have been. Dr. Sherman got her going again, but for a long time she had a curious feeling that her brain was outside of her head and it worried her.

"A lot of people feel like that when they've been ill," said Dr. Sherman. The next day Mrs. Sherman telephoned to her and invited her to dinner and she accepted and found two other old friends there and had a nice evening—but all through it she had the feeling that she had been invited because they felt sorry for her.

She met a woman in the grocery store who invited her to a club and she went there eagerly enough but it all seemed very silly. The women read papers and Irma thought them exceedingly dull and tiresome. There were cakes and coffee later and the women talked to one another. Irma met them all and, instead of having a good time, had the feeling that she had to get away, had to get out.

On the way home she wondered why the women had affected her so curiously. They were very nice women, she knew. She had met one or two of them before, had seen others while she was doing her neighborhood shopping. And yet they gave her the feeling of not being able to breathe. She never knew why they stifled her or why she was so glad to get home.

She ate the dinner Frieda had cooked for her and then went to her room. She turned on the radio. Looked at the pictures in a new magazine. For a few minutes she was content—happier than she had been in a long time. And then a new kind of rebellion came over her.

She didn't WANT to be satisfied with this! She didn't want to LIKE being alone. The magazine slipped from her fingers. Tears came into her eyes again. And she got up and made her pitiful prayer to God. She wanted some one to care about her! She wanted to care about some one!

* * *


"This baby can't be moved. It's got measles."

### Wakes Up With Curious Feeling

In the morning she awoke with a curious feeling that something was happening. But she had had that feeling too often, and nothing ever happened at all. She read her papers and her mail—an advertisement of a silk firm and a department store sale. She bathed slowly. Went downstairs. Drank coffee and ate an orange and a piece of toast. And wondered what she was going to do the rest of the day. The rest of her life, if it came to that.

The front door bell rang. Irma waited for Frieda to come downstairs. Frieda was straightening up her bedroom and was a long time in coming down so Irma went to the door, herself. There was no one there but something dark and large on the porch near the door. Irma walked over to it, shivering slightly, for the morning was cool.

It was a basket. Irma peered inside and ran back into the house.

"Frieda! Frieda! Come down!" she called. "Some one has left a baby here!"

Indeed someone had! Frieda rushed downstairs—faster than she had moved in years. She carried the basket into the house. And she and Irma gazed at the contents.

The baby lay, rosy and warm sound asleep, with a blanket tucked up around him. A note lay on top of the basket.

"This baby is an orphan and well born," the note said. "Please give him a home and love." It was written in a very nice feminine hand writing on heavy white paper and unsigned.

"It's a pretty baby," said Frieda. "Dressed so well, too."

"It's simply dreadful!" said Irma. "The idea of putting a baby on our porch! As if I didn't have enough to stand, now!"

"What are you going to do?"

"Going to get rid of it and right away. What would I do with a baby around!"

Frieda thought of all the extra work the baby would entail but she thought of other things, too.

"It would be company for you," she said.

"Company!" said Irma. "A baby! Who can't even talk or think! A helpless baby who has to have everything done for it. If it's your own it's different—but a strange baby. Thank you, no!"

"But here it is!"

"But it won't stay!"

Irma marched to the telephone. Her actions were more decisive than they had been in some time. She knew what she'd do. She'd call Dr. Sherman. He knew about babies. He was always talking about them.

Luckily, Dr. Sherman was at home. You can never tell about doctors.

"Come over here at once," Irma said.

"Are you ill?"

"I will be if you don't hurry. There's a baby here."

"A baby? What do you mean?"

"I mean it was left here. But it won't be here long. I can tell you. Come over right away and tell me how to get rid of it."

Dr. Sherman was there almost immediately. He looked at the baby still asleep in its basket, which stood, now, on the dining room table.

"It looks like a nice baby," he said. He lifted it out of the basket and handed it to Irma. She took it without thinking.

"Take it back! Take it back!" she screamed. "I'll drop it! I don't know anything about babies!"

"Well, this one looks like one of the best."

"Best or not. Tell me what to do to get rid of it. Shall I ring up the police station?"

"You sure you don't want to keep it a day or two?"

"Not an hour! I'm not going to let myself in for anything. Will you ring them for me?"

"Of course," said Dr. Sherman. "Or I can take the baby to the Welfare Society or the Foundling Hospital. They'll keep the baby there and give him to some family. You'll never know what kind of family will get him. He looks like a child who ought to have a chance."

"He's got a chance to get out of here!" said Irma, with spirit. "Take it with you. Right away!"

* * *

### Baby Contracts Case Of Measles

Dr. Sherman looked at the baby. Then he looked at him again. And his glance grew grave, professional. And now he looked at Irma.

"I'm afraid it won't be as easy as I thought," he said. "This baby can't be moved."

"Can't be moved! What do you mean?"

"It's—it's got measles."

"Measles! I don't see any. Don't you get red and broken out with measles?"

"Not always."

He undressed the baby quickly, examined the flawless body. Then he pointed to a tiny red spot.

"There!" he said. "It's measles, all right. Children all over town are coming down with it."

"Take it to a hospital! Right away! We don't want to get it."

"It isn't as simple as that," said Dr. Sherman. "This baby has got to stay right here. I've got to quarantine you, too. Three weeks! Sorry—but it's got to be done."

Irma did everything but kick and scream. Her repression of months was gone. All of her past apathy [illegible] were directed against the baby and against a quarantine and against Dr. Sherman. Dr. Sherman was firm. The baby stayed!

"I want a trained nurse," said Irma. "I'll put her up in the guest room with the baby and send her meals up to her and we won't have to see either one of them."

Dr. Sherman said [illegible] almost an unprofessional thing, if it came to that. Irma was far too [illegible] to notice it.

"The nurses are [illegible] busy," he said. "And I wouldn't get a nurse from town into the task of [illegible] here. [illegible]

It wasn't until a couple of days later that Irma thought to ask Dr. Sherman [illegible] to [illegible] was too busy even to think of what he thought at all.

For Dr. Sherman put Irma to work. He converted the guest room into a nursery for the baby and [illegible]

Irma was found [illegible] [illegible] Frieda was [illegible] [illegible] [illegible]

Dr. Sherman taught Irma how to wash and dress the baby. He taught her [illegible] [illegible]

[illegible] No temperature at all. [illegible]

[illegible] to be kept a prisoner with a baby [illegible] she [illegible]

And kept busy every minute doing things she had no desire to do at all.

Irma was busy. There was no doubt of that. For the first time in her life she was busy. Even her happiest days with Jim hadn't kept her as completely occupied.

For the first day or two after [illegible] [illegible]

[illegible]

### Irma Thinks Baby No Trouble At All

The three weeks went [illegible]

[illegible] Dr. Sherman. "Now I [illegible] [illegible] baby [illegible] Welfare Society [illegible]

[illegible]

[illegible] were ill or well. Or how he was growing. Or if he had learned to [illegible] the long nights of [illegible]

[illegible] "The baby— —" she [illegible]

[illegible] decided that I'd like [illegible]

[illegible] I wanted to keep him!"

It wasn't as simple as it seemed. The baby should have been reported. Now the Welfare Society would have to be notified. The Society would undoubtedly take the baby. And investigate [illegible] Rogers were the right person to adopt a child.

"They don't like to give children to a woman alone," Dr. Sherman explained. "They'd rather the children went to families—families with both parents alive and with other children to play with."

"But the baby was left here. With me. I'll just keep him."

[illegible]

Dr. Sherman took [illegible] That was something.

A woman came from the Welfare Society. She asked questions. A [illegible] Irma. She looked around the house. Talked with Frieda. Irma felt suddenly humble. And very [illegible] What if she weren't good [illegible] keep the baby?

The woman [illegible]

[illegible] said Dr. Sherman.

### Bought Baby More Clothes

Weeks! Weeks of [illegible] the baby could stay! [illegible]

[illegible]

Her friends came [illegible]

[illegible]

And then the baby [illegible]

[illegible] different over the baby [illegible]

had done what she was told to do because it was her duty. Now she didn't think of sleep or eating [illegible] wouldn't hear of it. She'd be with the baby every minute anyway.

The baby's fever reached 104. And now Dr. Sherman sent for one of his best nurses without even consulting Irma. She wanted the best for the baby [illegible]

She sat in her own room, now. Or ran back and forth endlessly [illegible] allowed her to do. He must get well. Her baby!

[illegible] "Let my baby live!" And didn't even think of the fact that perhaps, if the baby did live, he wouldn't [illegible]

[illegible] his fever was high. Then he lay pale and quiet in his little new crib. And [illegible] he was well [illegible]

* * *

### Didn't Require Court Decision

[illegible] decision, [illegible]

[illegible]

the baby over to me and the hospital superintendent decided to wink at the rather unusual procedure of [illegible] baby I still wasn't at all sure. I could have got into trouble.

[illegible] baby on the porch was abandoning it, technically, you know. That's why I had to make out the papers myself and not even let Irma Rogers see them. Not that [illegible] All that red tape! I hope I did the right thing. I'd rather bring [illegible] baby into the world the normal way [illegible]

"You're a good baby doctor," said [illegible]

"You'll tell me next I arranged the whole thing just so I'd have a patient just a step away," he said.

[illegible] have it your way [illegible] My other patients will have to [illegible]"

## Home Service

Let Winning Phrases Smooth Your Way


Be at Ease on All Occasions

[illegible]

[illegible] The Bulletin [illegible] Alberta, [illegible] of the book.

CONDUCTED BY PHIL A. TELY

## Club Notes

EVERY SATURDAY

No. 501: 1st July, 1939

• • •

Members to date, 1,753

• • •

STAMPS OF AITUTAKI

[illegible]

ALWAYS ENCLOSE A STAMPED, ADDRESSED ENVELOPE

Address all correspondence to: The Director, Stamp Collectors' Club, The Bulletin, Edmonton, Alberta.

For some years The Bulletin has made possible guidance in the hobby [illegible] at your service to [illegible]

[illegible] age, size of collection [illegible] postage for reply [illegible] a membership card and some stamps for your [illegible]

[illegible]

WEEKLY CLUB SPECIAL

[illegible] No. 100, last [illegible] stamps for [illegible] value, [illegible] cent each.

# TIE FOR MEDAL IN PROVINCIAL GOLF

# SPORTS BULLETIN

## Looking Them Over

By Jack Kelly

Fistic Boom

New Prestige

Last Roundup

TODAY [illegible] Louis-Galento bubble. The boys in the New York night crowd have all spoken their piece and [illegible] what probably lies ahead of the heavyweight division for the next few months.

Definitely the fight on the heavyweight division a world of good. When gallant Galento waded in and knocked the champ down immediately [illegible] heavyweight in his corner immediately sat up and began hollering for a rematch at Louis. For some reason [illegible] managers seem to think that Louis has hit the skids and is just about ready to be bumped off. Jimmy Johnston is yelling that Pastor will stop Louis. But Carter [illegible] minutes for a bout for his battler. Lou Nova [illegible] Louis.

**All of this sudden enthusiasm is good for the fistic business. It brings out plenty of contenders and the public will swarm through the gates again if it thinks there is a likelihood of Louis being dethroned.**

However [illegible] everybody are betting very pessimistically on every battle. Tony Galento [illegible] Louis a couple of times and dropped him to the canvas for a count of nine. Those items don't impress me half as much as the fact that Louis shook off punches as hard as any fighter can throw and [illegible] the most terrific punishment to keep going in a ring.

**Before you can safely figure the Louis dynasty is over in one, you will have to produce a fighter who can hit as hard as Galento, take it like Galento did and have as good a technique as Louis. so far no fighter has shown up with these attributes.**

### *Champ Gained New Prestige*

IT strikes me that Joe Louis deserves a lot more credit than the New York sports writers give him. Reading between the lines you get the impression that they all wanted to see the colored champ beaten. Joe's [illegible] was sent against. In later years after Joe's reign has ended and the color animosity has faded from the picture, I think you'll find the experts rating him as one of the greatest fighters of all times.

### *The Week's Last Roundup*

NEXT week-end Edmonton's golf links promise into the first rounds of the city championship with the qualifying round of 18 holes slated to be [illegible]

**In view of the provincial amateur being underway at Calgary, there will be no Eaton cup match here on Sunday. It is not likely that there will be next week-end either in view of the city tourney.**

[illegible] Edmonton. [illegible] Calgary the car broke down on them [illegible] Going to Calgary the car broke down on them [illegible] was worried about. All money was returned to the customers.

**Sid Holiby, the man who has made the Wrigley swims something to be looked forward to in these parts, announces that these classics splashes will be held at Sylvan Lake on July 29.**

In connection with that event the sport writers of Alberta will stage [illegible] will battle the [illegible] a system that Holiby's devilish ingenuity has devised. This is fair warning that any contestants who [illegible] not show up will be considered gents who can't take it.

## Abbot, Chrane Mat Bout Promising Affair Tonight

PROMISING to be a replica of the memorable wrestling bout between Otis Clingman and Del Kunkel held here many months ago Ace Abbot and Blondy Chrane will match holds in tonight's main event wrestling match at the Memorial Hall. The [illegible] will start at 8.15 p.m.

The main bout between Abbot and Chrane carries a stake of Patrick O'Dowdy's silver belt [illegible]

Two other good bouts have been arranged to complete the card for tonight.

FIGHTS LAST NIGHT

ATLANTIC CITY, N.J.—Bobby Jones, 124 Philadelphia, outpoints Willie Corchado, 125½, Puerto Rico.

### Ray Getliffe Sold

BOSTON, June 30—Ray Getliffe [illegible]

### Auto Racer Killed

[illegible] known automobile racing



## Crowned City Juvenile Boxla Champions

MAPLE LEAFS—JUVENILE CHAMPS —By Bulletin Staff Photographer

Pictured above is the team which upset the highly favored West End Reds in juvenile box lacrosse playdowns. The squad is Marsh Darling's Maple Leafs who forced the Reds to absorb two very bitter defeats—they first of the season—and because they went down in three straight games. The Reds were dominated from juvenile playoffs. Maple Leafs also conquered the champs and in the above picture is shown back row, left to right, Marshal Darling, proud coach; John Black, Russell Kleske, Donald Douglas, Norman Clare, Douglas Baker, John Coulter, Ken McAuley and manager Bill Whitehouse. In the front row from left to right are Kenneth Crockett, Jack Dee, Jim Ferguson, Bob Stewart, Sonny Barchyn and Bob Coleman. Other Leaf players not in the picture are Walter Mazuryk, Joe Perusini and Bill Delaney.

## Baseball

NATIONAL LEAGUE

[illegible]

Pittsburgh [illegible]
Boston [illegible]
Philadelphia 19 38 .333

Games yesterday [illegible]

Brooklyn [illegible] Salvo, Lee [illegible] Lynn, Coleman and Dancisin.
Chicago 7 12 1; St. Louis 6 10 2
Frankhouse and Hartnett; Walland, P. Dean, Gumbert and Padden.

AMERICAN LEAGUE

[illegible]

Cleveland [illegible]
Detroit [illegible]
Philadelphia 6 12 1; Boston 4 10 0.
[illegible]

[illegible]

INTERNATIONAL LEAGUE

All games postponed.

AMERICAN ASSOCIATION

Columbus 2 5 2; Indianapolis 3 10 1
Kleinke, Hider and Tresshar; Bartell and Sarkozie.
Toledo 7 12 0; Louisville 4 12 0
Tobin and Pytlevski; Ledbetter, Pickett and Dickey.
Milwaukee 6 7 2; St. Paul 11 13 1
Babich, Makosky and Riddle; Brown and Wilkie.
Minneapolis 4 10 2; Minneapolis 6 11 1
[illegible] and Grace; [illegible] and Grace.

PACIFIC COAST LEAGUE

[illegible]

WESTERN INTERNATIONAL

Tacoma 1 8 4, Vancouver 3 9 0
Pole and Cullen; Lyons and Volpi.

BASEBALL'S BIG SIX

[illegible]

Arcovich, Phillies [illegible]
Medwick, Cardinals [illegible]
Ott, Giants [illegible]
Mize, Cardinals [illegible]
McCormick, Reds [illegible]
Home runs—American League: Greenberg, Tigers, 16; Foxx, Red Sox, 12. National League: McCormick, Reds, 12. Runs batted in—American League: Williams, Red Sox, 54; Greenberg, Tigers, 51. National League: McCormick, Reds, 51. Pitching, American League: Bonura, Giants, 11; Ott, Giants, 47.

## Tennis

WIMBLEDON, June 30—Results of [illegible]

MEN'S SINGLES (THIRD ROUND)

[illegible]
Marcel Bernard, France, [illegible]
Franz Kukulicic, Yugoslavia, defeated Otto Nemsta, Czech, 7-5, 6-4
Jacques Brugnon, France, defeated [illegible]

WOMEN'S DOUBLES

[illegible]

## Fistic Fashion Parade Features Fall Bouts

By SID FEDER

NEW YORK, June 30.—The heavyweight fashion parade, momentarily in the off-season after Joe Louis' four-round technical knockout over Tony Galento, was made ready for fall showing with details virtually completed for two [illegible]

The Associated Press learned [illegible] Joe Louis is vulnerable, caused just about every fight manager to hand a challenge at the champion. Even Joe Gould spoke his piece on behalf of a return go for Tommy [illegible] who lasted 15 rounds with Louis. Promoter Mike Jacobs turned thumbs down on this one, since it involved holding the fight in London. Another challenge came from Mello Bettina, recognized in New York state as light-heavyweight [illegible]

4. Promoter Jacobs announced [illegible] from the crowd of 18,542 plus $50,000 from radio and movie rights, he got the total gross proceeds from Wednesday night's fight to $313,302.66. From [illegible] after federal and state taxes were deducted, Louis collected $111,332.87, thus bringing his total ring earnings over the $1,500,000 mark. Galento's "cut" was $50,020.63.

HOT SLUGFEST

5. Referee Arthur Donovan, who has been the third man in the ring in all Louis' fights here, decided he had never officiated at a "hotter fight and said that until Tony went down under a murderous attack in the fourth he had no idea of stopping the fight.

Even when he's hurt, the veteran official explained, "Galento [illegible] dangerous until he [illegible] cold.

Whatever Louis started, did not [illegible] Mr. Galento again [illegible] but him harder with more punches than I ever hit anybody. Nova or nobody else would be as tough as [illegible] him."

GALENTO VS. NOVA

[illegible] probably next June if both get by featured a day full of fistic development, just included:

1. Louis, his only mark from Tonga thunderous left-hand shots a deep bluish bruise under the right eye, revealed that he went into the ring Wednesday night with the intention of letting the fight go about 10 rounds and changed his mind when he was forced in the third session.

2. Joe Jacobs, Galento's manager, declared that Tony wasn't as [illegible] Nova. Jacobs said, "he was out [illegible] Nova."

MANY CHALLENGERS

3. Revelation by the fists of Galento and Max Schmeling (who were ages ago the Brown Bomber's [illegible]

## Johnny Richardson Winner Of Junior Competition

CALGARY, June 30.—Seventeen-year-old Johnny Richardson of Calgary Thursday won the honor of defending the Canadian junior golf championship for Alberta when he trimmed a field of 21 in the provincial junior competition here. Jimmy Hogan of Jasper, the 1938 Canadian winner, was over the 19-year-old age limit this year.

**Richardson, who simultaneously set the pace in the Alberta Golf Association amateur 18-hole qualifying round, where nearly 100 completed, will meet other provincial champions at Mount Bruno Club, Montreal, July 24.**

The Calgary youth [illegible]

[illegible]

Gray of Edmonton

A crosswind that ranged from 18 to 24 miles an hour made par [illegible] Golf and Country Club Honeyman, however, shot three birdies in [illegible]

Kirk Jennings and his brother [illegible] tied for fourth at 163 and 166, respectively.

## SOUTH CLUB TAKES TEAM GOLF MATCH

**Calgary Country Club is Winner Over Mayfair Teams Thursday**

**CALGARY, June 30.—Steady golf by two Calgary city open champions, Johnny Richardson, 1938 titlist, and Duane Barr, 1939 champion, enabled the Calgary Golf and Country Club quartet to win the Alberta club team competition here Thursday with an aggregate score of 628. Four teams competed.**

Edmonton's Mayfair "A" team [illegible] Mayfair "B" team third with 663 and the Calgary Regal club last with 674.

Richardson had the best individual score of the 16 players [illegible] together a 73 and 77 for 150.

CALGARY COUNTRY CLUB

Representatives:

| | | |
|---|---|---|
| Barr | 73-74 | 152 |
| Steve Vickers | 73-83 | 156 |
| Bill Tait | 83-82 | 165 |
| Total | | 628 |

EDMONTON MAYFAIR "A"

| | | |
|---|---|---|
| R. L. Procter | 73-79 | 152 |
| Ted West | 78-88 | 166 |
| Jack Hoar | 83-74 | 157 |
| J. B Starky | 84-84 | 168 |
| Total | | 643 |

EDMONTON MAYFAIR "B"

| | | |
|---|---|---|
| W. C. Broadfoot | 73-82 | 157 |
| L. Greer | 81-82 | 163 |
| L. Morris | 86-89 | 175 |
| Gordon Savage | 81-87 | 171 |
| Total | | 663 |

CALGARY REGAL

| | | |
|---|---|---|
| Stan Van Aalst | 84-81 | 165 |
| J. Nesbitt | 87-86 | 173 |
| C. Bradley | 90-85 | 175 |
| Fred Weld | 86-85 | 172 |
| Total | | 674 |

### Humphries Optioned

CLEVELAND, June 30—Cleveland Indians Thursday optioned Potter Johnny Humphries, one of the best speedballers in the majors but lacking control, and a good [illegible] to the affiliated New Orleans Pelicans of the Southern Association.

## LEAFS, ARROWS PLAY HOLIDAY FEATURE SUNDAY

[illegible] Maple Leafs [illegible] Arrows in a scheduled league encounter.

Maple Leafs, badly in need of [illegible] and well seated, have [illegible] for the close defeat they suffered at the hands of the Arrows a week ago when Lefty [illegible] Kenny McAuley while the Arrows may use Mel [illegible] Hawkey, the Barrhead [illegible] hander.

## 12 Local Players in Championship Flight

CALGARY, June 30.—Johnny Richardson, husky-built 17-year-old Calgarian, labelled one of the best iron shots in Canada, showed the way to veteran golfers as the Alberta Golf Association amateur, junior and team competitions got underway Thursday.

**Richardson, who wintered on California fairways, captured the junior title decisively, led his Calgary Golf and Country Club team to victory, and temporarily shared the amateur tournament qualifying medal honors with Henry Martell of Edmonton who is seeking his third provincial amateur title.**

Twelve Edmonton players qualified for play in the championship flight.

GETS BIRDIE ON 18TH

A birdie three on the 18th hole enabled Martell to tie the pace-maker with a score of 73. They will share an 18-hole playoff [illegible] officials and half nightfall.

As was expected by those who had watched him turn par on the picturesque foothill's Country Club [illegible] Calgary, Richardson [illegible] and the youth challenged [illegible] fray. As a result, Rich, the 17-year-old [illegible] of Edmonton, with 38, and Jimmy Hogan of Jasper, 1938 Canadian champion, with 38, sunked in the final nine holes [illegible] The Calgarian [illegible] displayed the best flashes of golf [illegible] year in the field of more than 90. He had three birdies.

NO UPSETS THURSDAY

There were no upsets although playing conditions were unfavorable due to a 18 to 24-mile cross-wind that swept the hills.

**All five former champions, Bob Procter, Edmonton, defending champion; Martell of Edmonton; Steve Vickers and the Mac-Williams brothers, Carson and Gordon, all of Calgary, made the qualifiers list easily.**

The 20 who scored 84 or lower [illegible] Cam Sadler of Calgary who won the [illegible] Alberta amateur champion, will meet today in match play.

Players in the quarter finals will be named tonight and the finalists Saturday night. A 36-hole final Sunday will end the tourney.

THURSDAY'S SCORES

The qualifying results follow with the top 32 players meeting in match play:

Johnny Richardson, Calgary, 73; Henry Martell, Edmonton, 73; Bob Procter, Edmonton, 76; Jim Hogan, Jasper, 73; W. C. Broadfoot, Edmonton, 75; Glenn Gray, Edmonton, 76; Lawrence Calgary, 73; A. C. MacWilliams, Calgary, 77; Steve Vickers, Calgary, 73; J. Weld, Edmonton, 76; Duane Barr, Calgary, 76; Bert Greer, Calgary, 78; W. D. C. Macdonald, Turner Valley, 78.

Jack Hoar, Edmonton, 83; Gordon MacWilliams, Calgary, 80; W. H. Bipley, Calgary, 86; L. Greer, Edmonton, 81; Dan Dunnigan, Edmonton, 81; W. Gibson, Edmonton, 81; Frank Zabel, Calgary, 82; F. E. King, Calgary, 82; Kemp Richardson, Calgary, 82; E. S. Kirby, Calgary, 82.

Ken Jennings, Edmonton, 83; A. T. Pence, Calgary, 83; M. H. Shearer, Edmonton, 83; J. B. Starky, Edmonton, 84; George Savage, Edmonton, 84; Jimmy Aitken, Calgary, 84; Stan Van Aalst, Calgary, 84; Cam Sadler, Calgary, 85; Frank Mulholland, Medicine Hat, 84.

Other results included: Bryan Jennings, Edmonton, 85; J. L. Shorten, Edmonton, 85; Ralph Johnston, Craigmile, 85; F. C. Edwards, Edmonton, 85; W. Beveridge, Medicine Hat, 91; J. Beveridge, Medicine Hat, 94; Gordon Milne, Edmonton, 94.

### First Round Draw Championship Flight

CALGARY, June 30.—The draw for the championship flight match play in the Alberta amateur golf tournament today follows:

Johnny Richardson vs Sadler (at 9 a.m.).
Mulholland vs Ripley.
Gordon Milne vs Carson MacWilliams.
Broadfoot vs Jennings.
Zabel vs Bert Greer.
Mackenzie vs Pudowski.
Van Aalst vs Hogan.
Procter vs Savage.
L. Greer vs Gordon MacWilliams.
West vs King.
Pence vs Gray.
Morrison vs Stewart.
Kemp Richardson vs Vickers.
Hoar vs Graves.
Aitken vs Martell (at 10.15 a.m.)

## O.C. Cricket

LONDON, June 30.—The touring West Indians and Norfolk, a minor county, played to a draw in a two-day cricket match concluded here Tuesday.

Close of play scores on English weather started Wednesday follow:

West Indies 360; Norfolk 373 for nine wickets.

MCC 280 for seven, declared and 101; Oxford University 330 for six, declared.

Surrey 256; Cambridge University 364.

Sussex 236 and 147; Derbyshire 198, Kent 289 with two for no wickets; Leicestershire 180.

Glamorgan [illegible] and 38 for two wickets; Nottinghamshire 95.

Essex 181 and 81 for seven; Hampshire 229.

Lancashire 149 and 96 for no wickets; Middlesex 292.

Worcester 178 and 103; Gloucestershire 168 and 31 for one wicket.

# MAPLE LEAFS LIFT CITY JUNIOR BOXLA TITLE

## Defeat Reds 6-4 For MacBeth Trophy

LEAGUE leaders during the entire season and winning a bye into the finals, Maple Leaf Athletic Club climaxed their championship drive last night as they defeated the West End Reds by a 6-4 score at Scona Centre to capture the Dr. W. A. MacBeth trophy, emblematic of city junior box lacrosse championship.

**Leafs faced stubborn opposition in the Reds in this best-of-three-game final series. The opening clash ended in a 5-5 draw, with the Leafs taking the edge, 3-2, in the second game.**

[illegible] accurate when close in on the goal, Leafs were worthy winners last night.

**TOOK GOOD LEAD**

The Leafs took a 3-1 lead in [illegible] called for two goals. Leafs then stayed their winning drive in the third and early minutes of the fourth period.

Reds made a final drive near the close, but Leafs only netted twice [illegible] goal.

Mush Darling shot the Leafs into the lead and then Dickson dropped home Wilmot Barlman's pass for a second tally. Dutchak made it three on Albert Newcombe's pass. Reds scored just before the period closed as MacKenzie scored on a penalty shot.

**TIED UP GAME**

[illegible] Hedman on this frame.

Leafs then took the lead in the [illegible] Darling chipped in his second goal of the evening [illegible] his pass from Jackson.

**Two goals in the fourth frame clinched the margin for Leafs as Newcombe belted home a rebound and then Dutchak drifted one into the Reds' net on Jackson's pass. Reardon tallied the fourth goal for the Reds.**

The MacBeth trophy was presented the Leafs after the game. Dr. MacBeth presented the coveted prize to Jimmy Malone, Leaf goalie, who was appointed acting captain.

**LINEUP**

Maple Leafs: Malone, Douglas, Irwin, Young, Harris, Newcombe, Dutchak, Jackson, Darling, Prinsle, Harvie, Sharum, Kleskow.

West End Reds: Stevenson, Stewart, Nairn, Reardon, Barker, Simpson, Hudson, David, Marshall, McCallum, MacKenzie, Pardee, Waters, Belanger.

## CALGARY HERE FOR HOLIDAY CRICKET TILT

Calgary will send a strong eleven here to meet the Edmonton boys in an inter-city cricket match at the Municipal golf links pitch on Saturday, July 1st.

Calgary will send the following team: P. W. Hasse, capt., R. J. Alexander, H. Bailey, J. Buckley, Ivan Clark, Les Dwelley, E. Ellahy, Sid Taylor, Harry Taylor, P. J. Timms and W. Webb.

The team going to Vancouver from Alberta to play in the B.C. Cricket Festival next week will be: W. J. Tiplin, G. S. Hagen, E. C. Parker, J. L. Weaver, W. S. Shuter, R. Parker, G. Pain, W. H. Tomphins, T. L. Wright, J. Adams, E. Webb, B. Giles, J. Beasford and G. Ma[illegible].

A meeting of the Alberta Cricket Association to the league in [illegible] prior to the Inter-City game to decide upon manager for the provincial junior team going to Vancouver for inter-provincial tournament at that city, July 12th to 22 inclusive, when teams from Ontario, Manitoba, Alberta and British Columbia will compete.



## Ranger Juveniles Take Birks Cup In Replay Game

Eastwood Rangers fought through [illegible] Comets on Thursday night at the [illegible] Comets by a 3-0 count.

Each team had previously counted [illegible] game before [illegible] Playing on the sun against [illegible] the Rangers counted a nice [illegible] the first half, and held on [illegible] the second.

After the rest the Comets came back strong and should have counted on two occasions when they were right in but the goalie held them at bay. At the other end Rangers got another two counters to put the game safe, and deserved their victory.

The Birks cup, emblematic of the Juvenile championship was presented to the victors after the game by Jack Strachan, vice-president of the Edmonton Football Council.





## Believe It Or Not — By Robt. Ripley


**EXPLANATION OF TODAY'S CARTOON**

HUMAN POTATO BUG: William Robinson, of Cleveland, Ohio, is 28 years old and healthy, yet all his life he has subsisted on a diet consisting of potatoes and coffee. The odor of meat and other foods cooking, or the sight of anyone eating them, makes him ill.

## Lawn Bowling

**EDMONTON CLUB**

Draw for Dominion Day tournament, July 1:

**EDMONTON GREEN 8.30 A.M.**

Section 1—1, Smith (Pat) vs. Stewart (Ed); 2, McNeil (Roy) vs. McTavish (Ed.); 3, Another vs. Seliers (Gar.).

Section 2—4, McMillan (Pat) vs. Kaufman (Ed.); 5, McGruther (Roy) vs. Clinton (AA); 6, Another vs. Truswell (Gar).

Section 3—7, Cameron (Pat) vs. Hughes (Ed); 8, Smellie (Roy) vs. Donald (Ed.), Another vs. Lammie (Hes).

**GARNEAU GREEN 8.30 A.M.**

Section 4—1, McDonald (Pat) vs. DeBourcier (Roy); 2, Anderson (Ed.) vs. Shields (Gar.); 3, Empey (AA) vs. Rigby (C.N.R.).

Section 5—4, Davidson (Pat) vs. M. Wigston (Hes); 5, Schofield (Roy) vs. Scott (Ed.); 6, Weston (Ed.) vs. J. Campbell (C.N.R.).

Section 6—7, Cormyne (Roy) vs. Cahir (Ed.); 8, Bennett (Hes) vs. Wishart (C.P.); 9, Lee (Pat) vs. Smith (C.N.R.).

**OLD ROYAL GREEN 9.00 A.M.**

Section 7—1, Buchanan (Roy) vs. Warren (Ed.); 2, Ramsay (Gar) vs. Edmonds (AA); 3, Nisbett (Pat) vs. Stone (Hes).

Section 8—4, Allan (West) vs. T. Wigston (Hes); 5, Reeds (Ed.) vs. Cole (A.A.); 6, Bryant (C.P.R.) vs. Jordan (Pat).

Section 9—7, Butland (Roy) vs. Haworth (Hes); 8, Reid (Ed.) vs. Hooker (C.P.R.); 9, Walford (J.P.) vs. Kirk (Pat).

**ROYAL NEW GREEN 9.00 A.M.**

Section 10—1, J. Dalziel (Hes) vs. Gregor (Pat); 2, Patterson (Roy) vs. Huntbach (Ed.); 3, J. Clark (AA) vs. Aitchison (Gar).

**PLAYOFFS**

| Winners of | Winners of |
|---|---|
| Section 10 vs. | Section 6 |
| Section 4 vs. | Section 6 |
| Section 1 vs. | Section 7 |
| Section 5 vs. | Section 2 |
| Section 8 vs. | Section 9 |

**RUNNERS UP**

Section 6 vs. Section 9
Section 2 vs. Section 7
Section 9 vs. Section 1
Section 7 vs. Section 5
Section 8 vs. Section 10

**ROYAL CLUB**

Draws for week ending July 8:

**MONDAY, JULY 3**

7.30—Thomas vs. Colbourne (1); Stone vs. McNeil (2); Schofield vs. Mackenzie (3); Burness vs. McGruther (4).

Other games: Buchanan vs. Martin; Smellie vs. Moore.

**TUESDAY, JULY 4**

7.30—Broad vs. Buchanan (1); Butlin vs. Williamson (2); DeBourcier vs. Finnegan (3); Smellie vs. Martin (3). City singles—Schofield vs. Patterson; Colbourne vs. Mackenzie; Snore vs. Steele.

**WEDNESDAY, JULY 5**

7.30—Broad (Ed.) vs. Alberta Ave. Club at Royal Green. Men's Singles: Snore and Thomas; mixed McNeil and Patterson.

City singles—Smellie vs. Munro.

**THURSDAY, July 6**

8 p.m.—Butlin vs. Buchanan (2); Thomas vs. DeBourcier (2); McGruther vs. Martin (3); Finnegan vs. Williamson (3).

**FRIDAY, JULY 7**

8.00 p.m.—McNeil vs. Burness (2); Smellie vs. Schofield (2); Mackenzie vs. Snore (3); Broad vs. Colbourne (3).

The club singles competitions will be staged on Thursday evening as [illegible] games have been cancelled to commence at 7 p.m.:

**THURSDAY, JULY 6**

7.00 p.m.—Butlin vs. Buchanan; Thomas vs. Martin; Munro vs. Weston; Litton vs. Glover, Jr.; H. Gray vs. Lawson.

**FRIDAY, JULY 7**

7.00 p.m.—Snore vs. Mackenzie; Smellie vs. Schofield; Broad vs. Colbourne; Patterson vs. Glover, Sr.; Steele vs. Stephenson; Wards vs. Holland; Bain vs. Sutherland.

There will be no jitney games on Saturday evening.

**GARNEAU CLUB**

Draws for week ending July 8:

**MONDAY, JULY 3**

Rink vs. Up—Ramsay, Campbell vs. Simmons, Roberts vs. Shields; Brown, Gordon vs. Lee, Robertson vs. Gould, Carnill vs. Irwin.

**TUESDAY, JULY 4**

Gould vs. McIlveen, Allen vs. P. R. Ramsay; Keillor vs. Law, Seiler vs. Thomson.

Snow—Roberts vs. Fraser.

**WEDNESDAY, JULY 5**

Rink vs. Up—Gordon vs. Hill, Fraser vs. Simpson, Parker vs. Fraser, Gould vs. McIlveen.

**THURSDAY, JULY 6**

Campbell vs. Rev. Jonnson, Law vs. Truswell; Boyle vs. P. R. Ramsay.

Singles—Carnill vs. Wright; Seiler vs. Parker.

Doubles—Holt and Edwards vs. Bilson and Moore.

**FRIDAY, JULY 7**

Gould vs. Munahaw; Keillor vs. McShields.

Rivers: Allen vs. Roberts; Seiler vs. Singles—Grieve vs. Kenward.

**SATURDAY, JULY 8**

Edmonton Club tournament.

**EASTWOOD CLUB**

Draws for week ending July 8: All games start at 7.30 sharp:

**SATURDAY, JULY 1**

Mixed tournament—1.30 p.m.

**MONDAY, JULY 3**

Extra competition—Wellon vs. Parrack; Gregory vs. Collins, mixed; Hughes.

**WEDNESDAY, JULY 5**

Inter-club competition vs. C.N.R. at Eastwood—Skips, Parrack and Hughes; Hudson's Bay competition—Skip, Wellon.

**THURSDAY, JULY 6**

Extra competition — Collins vs. Hughes; Gregory vs. Parrack; mixed, Wellon.

**PATRICIA CLUB**

The club will hold an open mixed tournament on Saturday, July 1.

Draws for week ending July 8:

**MONDAY, JULY 3**

Rinks—Bennett vs. Dale; McDonald vs. F. Smith; Nisbet vs. Davidson; McMillan vs McCallum; Marshall vs. Lee.

**TUESDAY, JULY 4**

Rinks—Gordon vs. Gellatly; Cameron vs. Gregor; Kirk vs. R. L. Smith.

**WEDNESDAY, JULY 5**

Patricia at Westlands: Dale, Bennett, mixed, McDonald.

Rinks (mixed doubles games)—Gregor vs. Kirk; Jordan vs. McMillan; Cameron vs. Gellatly; R. L. Smith vs. Lee.

Doubles—Davidson and McKenzie vs. Nisbet and Dennis; Garner and Turner vs. Geddes and Dean; Marshall and Smith vs. F. Smith and Terry.

**THURSDAY, JULY 6**

Rinks—Jordan vs. Nisbet; F. Smith vs. Bennett; McDonald vs. McMillan; Dale vs. Marshall; Davidson vs. Lee.

**FRIDAY, JULY 7**

Rinks—R. L. Smith vs. Gregor; Cameron vs. Kirk; Gellatly vs. McCallum.

**SATURDAY, JULY 8**

Jitney as usual.

## BIG SPORTS DAY AT VEGREVILLE

Exclusive to Edmonton Bulletin

VEGREVILLE, June 30.—With record entries in all events the Vegreville July 1 sports are expected to draw a big crowd. Eight baseball teams, six men's softball teams and a girl fielding softball teams are entered in the competitions. A large number of entries are also assured in the basketball tournament and for the track events.

Using two diamonds, the 10.00 o'clock baseball draw will see the Sich, Vegreville, Brush Hill and Two Hills teams in action. Viking and Norma and Westlock and Holden tangle at 12.00 o'clock. Semi-finals will be played in the afternoon and the finals will bring the day's events to a close in the evening.

## Yacht Cruising Race For July 1

The annual cruising race for the Hudson's Bay cup will be held on July 1st in a two-for-all starting at the government dock at 10.30 sharp (weather permitting) at South Cooking Lake. The course will be to a mark off the Narrows. This cup was won by R. Allemann last season and keen competition is expected.

The club opened its weekend racing in the fourteen-foot dinghy class the beginning of June, results: Bill Ramsay, [illegible] Lake cup for that series. The July series for the Gas Company trophy opens on Sunday.

## Race Results

**THURSDAY**

WINNIPEG June 29.—Results:

**FIRST RACE**—Purse $500. Claiming. For three-year-olds and up, foaled in Western Canada. Five furlongs.

Gardenia (M. Griffin) $[illegible]
Paran Cup (S. Hanna)
Royal Cup (H. Nowe)
Time 1:01 3-5. Also ran: Major Sodman, Running Bear, Len Mc[illegible], Hero, Valear, Black Zephyr, Whitl, Hap.

**SECOND RACE**—Purse $500. Claiming. For three-year-olds and up foaled in Western Canada. Five furlongs.

x-Prince Somers [illegible]
Pen Shin (A. Baldry) [illegible]
Beauty Warm (W. Smith) [illegible]
x-Jockey: M. Griffin. Time 1:01 [illegible]
Also ran: Opera Sol, Happy Laddie, Sir Tom, Second Gear, Hi Dandy.

**THIRD RACE**—Purse $500. Claiming. For three-year-olds and up. Maiden. Six and one-half furlongs.

Annapapa (H. Nielsen) [illegible]
Mr. Boy (R. H[illegible])
Desert Sage (M. [illegible])
Time 1:23. Also ran: Hornblower, Some Vet, Billy McGee, Type High.
Daily double paid $[illegible].

**FOURTH RACE**—Purse $500. Claiming. Three-year-olds and up. Six and one-half furlongs.

English Manners (Green) $11.60 $7.30 $4.80
Happy Hunter (Craigmyle) 11.00 6.60
Vonnie (Holcomb) 7.30
Time 1:22 4.
Wrackale, Kane K., Sunny [illegible], Duth Boy, Dunrode, Dark A[illegible].

**FIFTH RACE**—Purse $500. St. James Handicap. Three-year-olds and up. Five furlongs.

Bouncing Along (Bailey) $11.85 $6.00 $3.[illegible]
Hasinda (Schwesser) [illegible]
Glass Eyes (Smith) [illegible]
Time 1:01. Also ran: Mr. Bonnan, Judge Primrose, Bonnie Mackie.

**SIXTH RACE**—Purse $500. Claiming. Three-year-olds and up. One mile and 70 yards.

Sun Trust (Craigmyle) $12.95 $[illegible]
Baby Joe (Bolton) [illegible]
Sir Bloom (Hanna) [illegible]
Time 1:44 4-5. Also ran: [illegible], Chamma, Bob [illegible], Vertiscopic.

**SEVENTH RACE**—Purse $500. Claiming. Three-year-olds and up. One mile.

Fair Romance (MacCormick) $20.50 $7.20 $3.[illegible]
Moores Gift (Leavitt) 4.60
Bon Shot (Bolton) [illegible]
Time 1:41 3-5. Also ran: [illegible], Choice Gracious, Sir [illegible], Sassafras, Pilgrim, Bright Brass.
Quinella paid $[illegible].

## Needs Headwork

LONDON, June 30.—Mag[illegible] should be chosen [illegible] development [illegible] vice, a phrenologist [illegible]



## Rain Plays Havoc With Quebec Tennis

MONTREAL, June 30.—The weather caught up with [illegible] Provincial [illegible] Thursday, a heavy [illegible] the afternoon forcing postponement of some matches and delaying others more than two hours.

Before the rain which had fallen lightly during most of the afternoon, became too heavy to stop the game, Eleanor Yeager of New [illegible], Mrs. Rene Bedard, Montreal, had won her match for the ladies singles and one other final. [illegible] of the men's doubles was filled.

## South Side Race Entries

[illegible]

## CIVICS FAVORED Softball TO WIN AGAINST SCOTS JULY 1

[illegible] Eastwood Rangers 010 300 013—13
Canadian Bedding 010 123 014—15
[illegible] Mackie.

## Calgary Selects Cricket Eleven

[illegible]

## Stony Plain Girls Beat Spruce Grove

Exclusive to Edmonton Bulletin

[illegible]

## Counts The Cost

[illegible]

TELEPHONE
— 26121 —

# EDMONTON BULLETIN

WANT AD
HEADQUARTERS

## Announcements—

### Engagements (2)

Mr. and Mrs. M [illegible] of Tofield announce the [illegible] of their daughter Betsy [illegible] to Mr. Walter Allister [illegible] son of Mr. and Mrs. T. J. [illegible] Edmonton. The wedding will take place at Tofield the latter [illegible] July.

### Deaths (4)

MRS. ANNIE JANE [illegible]

Mrs. Annie Jane McG[illegible] loved wife of Hu[illegible] of Edgerton, Alberta, passed away in a local hospital on June 2[illegible] aged 54 years. She is survived by her husband, one daughter, Mrs. F. E. Dall of Chauvin; and three sons, [illegible] and Ross McGillivray, [illegible] Edgerton, and A. H. McG[illegible] of Owl's Eye. The funeral [illegible] will be held on Friday a[illegible] at 2:30 o'clock at the United [illegible] Edgerton. Interment will [illegible] the Edgerton cemetery [illegible] and McBride, funeral ser[illegible]

MR. HENRY E[illegible]

Mr. Henry Everitt of B[illegible] Alberta, passed away [illegible] pital on June 27, aged [illegible] is survived by his wi[illegible] ters, Mrs. Frank Great[illegible] Bradshaw, both of V[illegible] B.C., and Mrs. Val Kelly [illegible] Alberta; three sons [illegible] Point, Montana, and [illegible] ham, both of Bon A[illegible] ters, M[illegible] Accord, Mrs. I. Rob[illegible] Rose Muir, both of [illegible] Will Pearse of Na[illegible] Lewis Ayres of M[illegible] Ed Everitt of Bon Acc[illegible] Arnold of Ha[illegible] grandchildren and [illegible] grandchildren. The f[illegible] will be held on Friday [illegible] 1:30 o'clock at the [illegible] United church. [illegible] officiate, assisted by [illegible] T. Peckie, and interment [illegible] in the Bon Accord cemetery [illegible] and McBride, funeral [illegible]

CHARLES HINDMAN [illegible]

C[illegible] Hindman [illegible] passed away at [illegible] June 2[illegible] at the age of 4[illegible] is survived by his wif[illegible] Kathleen, two s[illegible] and Charles, all of [illegible] mother, Mrs. R. G[illegible] Man., three sisters, M[illegible] also of Medora, Man., [illegible] Lethbridge, Alta., and [illegible] Wi[illegible] Oliver, W[illegible] Robert, all of [illegible] of Winnipeg. Her[illegible] B.C. The funeral [illegible] Friday afternoon at 2[illegible] Howard and McBride's [illegible] G. A. Macdonald [illegible] terment will take place [illegible] monton cemetery. Howard [illegible] Bride, funeral service.

MR. HENRY LANG

Henry Lang of [illegible] away in the city Wedne[illegible] 28 at the age of 75 years [illegible] service will be [illegible] afternoon at 4 [illegible] and McGarvey's [illegible] A. Frank Mason [illegible] ment will be made in the B[illegible] cemetery. Foster and [illegible] Ltd., funeral directors.

MRS. IDA MAE CL[illegible]

Mrs. Ida Mae Cla[illegible] [illegible]

### Funerals (5)

MISS ROSE MARY GIBB[illegible]

The funeral service of Miss R[illegible] Gibbons, of R.R. 5 Edmonton [illegible] ter of Mrs. Gibbons and [illegible] James Gibbons, who passed [illegible] June 2[illegible] at the age of 32 years [illegible] at St. Joseph's Cathedral [illegible] Father F. Q. Jennings [illegible] was made in the family [illegible] Edmonton Roman Catholic [illegible] The pallbearers were [illegible] Robert Gibbons, A[illegible] Edward Gibbons, Fred G[illegible] White and F. Gibbons [illegible] [illegible] Foster and McGarvey, funeral directors.

### Card of Thanks (6)

As a service to readers the Edmonton Bulletin has prepared a booklet of correct wordings for "Cards of Thanks." It is free upon request. Call, write or phone for a copy.

### Card of Thanks (6)

Mrs. James Gibbons and family, wish to thank their many friends, for the Spiritual offerings and beautiful floral tributes received, during their recent bereavement. They also wish to thank the Sisters and Nurses of the General Hospital for the kind attention during Miss Gibbons' illness.

### Florists (8)

WALTER RAMSAY LTD.
FUNERAL Wreaths and Sprays at popular prices. Ph 23488, Birks Bldg

PIKE & CO.
FLORAL designs, fresh cut flowers 10049 Jasper. Ph 22766. Eve 25496

TYLER'S GREENHOUSES
FLORAL designs, cut flowers and potted plants 8624 119 Ave. Ph 71914

### Monuments (10)

GET want ad results in the Bulletin lowest line rates in the city. Ph 26121 for quick results at low cost

NORTH West Granite & Marble Co
Memorials designed with dignity and simplicity
9?37 109 St Ph 31575

### Amusements (11)

SATURDAY

B. I. C. A.
(INCORPORATED)
BINGO (2 Cards)
IMPERIAL HALL
10021 102nd Avenue
at 8.30 p.m.
25 Games 25 Cents

Follow the Crowds To
The Loyal Order of Moose whist drive, 50c and dance, price 35c—[illegible] p.m. to 12 p.m. Dancing alone, 25c—10 p.m. to 12 p.m. Every Saturday $56.00 in vouchers—from $1.00 to $8.00. In the new Moose Temple, 102 St. South of Jasper.
MOOSE ORCHESTRA

ROCKY MOUNTAIN
RANGERS
at the
Palace Gardens
EVERY TUESDAY
THURSDAY and SATURDAY
Admission 25c

### Lost and Found (13)

LOST—Small smooth-haired female pup. Black, [illegible] markings. Answers [illegible] Ph [illegible] Reward

[illegible] articles were found in [illegible] street cars

WEDNESDAY JUNE 28

[illegible]

### Personal (14)

Tyrrell Studios, Ltd.
Baby Portraits Ph 26765

[illegible] waxed and carded Edmonton Woollens 9616 111 Ave Ph 72648

[illegible] Monday Tuesday Wednesday and Friday evenings [illegible] variety programs—featuring [illegible] CERN

CONVALESCENT [illegible] gentlemen 10424 [illegible] Ave Ph [illegible]

MADAME GERTRUDE [illegible]

RHEUMATISM Sufferers. Try meta. [illegible]

Mrs. Clarke

[illegible] Tea Room [illegible] Jasper Ave next to CPR [illegible]

[illegible] alterations. Mack, The Tailor [illegible]

DRIVE out to the [illegible] only 18 miles [illegible] decorated and new management. E. A. Ko[illegible]

[illegible] of the King and Queen taken [illegible] Royal Visit to Edmonton [illegible] Studio 9627 Jasper Ave, Edmonton, Alta

[illegible] Health Centre, 1[illegible] St., Edmonton

BEDBUGS roaches, guaranteed fumigation, chamber for furniture 10340 [illegible] St Ph 22211

WATCHES, clocks, jewelry repaired at reasonable prices, guaranteed. F. Nad[illegible] 9647 Jasper

BEDBUGS and Roaches exterminated. Satisfaction guaranteed. Established 1927 Government license. Vault for furniture. Ross Products, 9516 102 Ave Ph 2[illegible]

### Transportation (15)

USE a Grey Line Taxi for your trip [illegible] Ph 27822

[illegible] — Transportation to [illegible] around July 1 Ph 27612

### Beauty Parlors (16)

METROPOLITAN BEAUTY SALON
[illegible] Metropolitan Ph 26447

[illegible] Beauty Salon 9914 112 Ave [illegible]

MAYFAIR BEAUTY SALON
[illegible] Tegler Bldg Ph [illegible]

THE [illegible] Beauty [illegible] permanents Ph [illegible]

THE [illegible] Beauty Parlor [illegible] quality beauty services Ph [illegible]

THERE'S just one reason why these ads change daily—RESULTS!

THE [illegible] Beauty Parlor is [illegible] quality permanent waves Ph [illegible]

## Employment—

### Female Help Wtd. (21)

[illegible]

### Male Help Wtd. (22)

WANTED, certified egg graders immediately. Apply Edmonton Cold Storage

EXPERIENCED [illegible] experienced waitress 10112 [illegible] Ave

WANTED, married [illegible] house. Both good [illegible] Hy[illegible] Alta

WANTED AT ONCE

10 NEAT appearing [illegible] of meeting the [illegible] position. Apply 4[illegible] McLeod Bldg

### Literary (23C)

CANCER and Facts. A. H. [illegible] Co. Ltd. 104 St. Jasper [illegible] and British doctors discover cause of cancer [illegible]

### Agents Wanted (25)

NEW kind of heat [illegible] water [illegible] instantly. Make up to $[illegible] daily. Pocket size [illegible] No risk sample offer [illegible] Elkhart, Indiana

### Teachers Wanted (26)

TEACHER wanted for mathematics, algebra, to assist student. Apply 942? 110 Ave

### Female Sits. Wanted (27)

CLEAN, respectable coloured girl wants work, half days. Ph 22803 [illegible] p.m.

WANTED by two girls work by day, hour. Satisfaction. Experienced. Ph 22997

EXPERIENCED woman wants work by day or hour. References. Ph 25379

EXPERIENCED [illegible] wants work looking after children, references. Ph 25379 evenings

YOUNG woman desires light housework. Good home. Adults preferred. $2.50 week. Box 7? Bulletin

DRESSMAKING, alterations, reasonable rates. Apply 122?? 95A St. Ph 72075

### Male Sits. Wtd. (28)

EXPERIENCED man wants work painting, garden work, lawns, hedges, etc. Ph 27419

DANE wants work on farm, near city, experienced [illegible] Box 72, Bulletin

RELIABLE [illegible] work [illegible] man good [illegible] experienced bartender. Box 70 Bulletin

FARM hand experienced [illegible] cattle, R.O.P. [illegible] married. State wage. Box 78 Bulletin

BOY [illegible] office [illegible] advertising [illegible] Canvassing experience. Box [illegible] Bulletin

EXPERIENCED [illegible] Painting, decorating [illegible] Guaranteed. Estimates free. Ph 23464

INSULATE [illegible] Price satisfaction guaranteed. Free estimate. Ph 2[illegible]

MARRIED couple desire position as caretaker [illegible] Fully experienced. References. Box 59, Bulletin. Ph 21426

BUSINESS and professional [illegible] are kindly requested to get in touch with the Canadian Legion [illegible] Branch, No. 1 [illegible] the services of a man to fill a vacancy [illegible] Phone [illegible] Ph 24?48 from 6 p.m. to [illegible]

## Directory—

### Business Services (29)

AUCTIONEERS

MUNTON C. The Market Auctioneer Ph 25?34 10224 99 St opp Civic Blk

BEAUTY & BARBER SUPPLIES

ALBERTA Barber & Beauty Supply 7 Richardson Bldg Ph 22037

FURRIERS

FURS stored, repaired, restyled. Andresen 10181 104A St Ph 2362?

MOVING

COULMAN Bros. Local and long distance moving. Experienced at the trade! Rates reasonable. Ph 82??1-82152

MIMEOGRAPHS AND SUPPLIES

MULTO-PRINT SUPPLY CO
Institute Bldg Ph 24432

PHOTOGRAPHERS

GOERTZ STUDIOS
Portraits Com. photos 301 Strand Bldg

PRINTING

BULLETIN PRINTERS
9916 101A Ave Ph 26454

PUBLIC ADDRESS SYSTEM

LICENSED
FOR RADIO REPAIRS
RADIO SOUND SERVICE Ph 73[illegible]

REPAIRS

NICHOLS BROS [illegible]

TENNIS [illegible]

BAND [illegible]

ROBINSON & SON
10247 Jasper Ph 22446

ALL makes of phonographs repaired [illegible] Jones & Cross Ltd 10014 101 St Ph 24746

LIBERTY MACHINE WORKS
[illegible]

LEONARD [illegible] repaired

RUBBER STAMPS, SEALS

Edmonton Rubber Stamp Co. Ltd. 10067 101A Ave Ph [illegible]

SHOE MANUFACTURERS

CAPITAL SHOE MANUFACTURERS [illegible]

TANNERIES

EDMONTON Tannery [illegible]

TENTS AND AWNINGS

AWNINGS [illegible] Tent & Awning Co Ltd

AWNINGS [illegible] Tent & Awning Co Ltd

WINDOW CLEANING

DORY'S—PH. 24151

BULLETIN want ads bring [illegible]

### Professional (30)

BARRISTERS AND SOLICITORS

BONESS, O. C., Barrister
10053 Jasper Ave Ph 27563

CHIROPRACTORS

C. CRAFTS D.C. Sp. C.
3 Bradburn-Thompson Blk Ph 23156

CREDIT OPTOMETRISTS

NO NEED FOR
EYE - STRAIN
NOW-A-DAYS

OUR optical parlors are equipped with the very latest and most modern equipment to assure you of a most accurate test. Our registered optometrist can help you prevent or to relieve eye ailments so drop in right away and if you need glasses they can be purchased on easy terms from Irving Kline, 10117 Jasper Ave. Ph 25264 "Where poor eyes and good glasses meet." Treasury Certificates accepted on purchases or payments on account.

DENTISTS

COLMAN DR F S, Dentist
400A Tegler Bldg Ph 26624

LESIK Dr John, Dental Surgeon, 403-4 Moser-Ryder Bldg Ph 27442

LOWTHER, Dr John S, Dentist Office 702 Tegler Building Ph 21985

MacLAURIN, Dr I. D. dental surgeon 403 Tegler Bldg Ph 26443. Res 32633

WHEN answering Want Ads please mention the Edmonton Bulletin.

DIVORCE, DOMESTIC DISPUTES

RICHARDS, R. P., Barrister, Solicitor, 74, Tegler Bldg Ph 21243

STANTON H. E., Barrister, Solicitor, Notary 725 Tegler Bldg Ph 21412

OPTOMETRISTS & OPTICIANS

SATCHWELL, T., and LE DREW R. W. Optometrists and Opticians. Distant and reading eye troubles thoroughly analyzed. Ph 22780 523 Tegler Bldg

DEAR Marge: Why don't you rent that spare room and use the extra cash to balance your budget? Miss Hooper, Ph 2-6-1-2-1 can help you find a tenant. Why don't you call her? —Betty.

PHYSICIANS AND SURGEONS

ALLIN, E. S. MD, F.R.C.S., ENG
General Surgeon. Diseases of Women 203-4 McLeod Bldg Ph 26333-21707

BOULANGER Dr Physician & surgeon Office Boulanger Bldg Ph 22003

BRAMLEY-MOORE, DR W
422 Tegler Bldg Ph 22265-33191

DR GEO S LONG
347 Birks Bldg Off and Res Ph 23371

GILLESPIE, Dr Fulton surgery, rectal diseases 248 Birks Bldg Ph 22767 [illegible]

HITCHIN, Dr Edward Physician and Surgeon, 321 Birks Ph 22532 Res 33313

ORR Dr Harold Diseases of the skin 320 Tegler Bldg Ph 24109-22325

MORRISH Dr W, D.M.R.E., Cambridge Urinary, skin diseases, X-ray Electrotherapy 503 McLeod Bldg

MACBETH, A. W., MD, FRSCE, surgeon, diseases of women 723 Tegler Bldg Ph 26311 res 82965

Drs J J McDonnell, M Wershof and J D Ross 425 Tegler Bldg Ph 22513 Res 25663

TUCKER Dr Gordon Specialist genito urinary surgery, 434 Tegler Ph 25642-35032

## For Sale—

### For Sale, Misc. (31)

SIX [illegible] 1?405 Park Rd [illegible]

CHESTERFIELD 2 [illegible] and desk [illegible]

CHILD'S [illegible] $7.[illegible]
NATIONAL HOME FURNISHERS
[illegible]

BELLIS & MORCOM A.C. [illegible] Gas Motor Company, Calgary

STERLING'S
BETTER VALUES

EXCEPTIONALLY [illegible] $17.95
STERLING FURNITURE LTD
[illegible]

EXPERT [illegible] of [illegible] Prince Beatty Service Dept 2[illegible]

Camping Specials

[illegible] Camp Stoves $5.95
[illegible] $3.45
[illegible] $3.95 and up
[illegible] $4.[illegible] and up
[illegible] Aluminum and [illegible]
[illegible] 59c
[illegible] $2.95 and up
[illegible] $1.[illegible] and $2.[illegible]

Bill Greer Hardware Limited
MARKET SQUARE

Sewing Machines

Reconditioned [illegible] and floor sample machines [illegible] and treadle models [illegible] Easy Terms [illegible] Sewing Course [illegible] purchaser

Singer Sewing Machine Co.
[illegible] Bldg Ph 21667

(Continued)

### For Sale, Misc. (31)

(Continued)

ROWBOATS, $60, $25, $18, $16 10342 82 Ave Ph 31131 evenings 33062

1 CANADIAN Fairbanks-Morse, 8-ton 22' platform scale
C. P. WILSON CO., LTD
Room 5 McLeod Blk Ph 21420
Machinery and Elevator Construction

FRIGIDAIRE, like new, used 2 seasons. Cost $140. Sell half-price. Ph 27871

YOUR used oil refined, 40c gal. Triplod Co., 9625 102A Ave. Ph 24535

FISHING tackle! We have the kind and can tell you where to go. Herb Webb, 10704 Jasper

SEE our prices on hand-made collars and harness. Cochrane's, 10133 103 Ave

OUR cash system enables us to give the lowest prices on tires.
See us before you buy
THE TIRE SHOP Mkt Square
Next to Greer Hdwe

ELECTROLUX
BARGAIN!

5 CUBIC foot gas operated Refrigerator in excellent shape. For quick sale. A real bargain.
H. KELLY & CO. LTD
10041 101A Ave Ph 21644-21665

LOW prices on house wiring, electrical repairs or alterations. Quotations free. Ph 22772. Carey Electric, 109 St and Jasper

VACUUM Cleaners, $6.95 and up. $1.00 cash, 50c week. Very good choice. Radio Electric Service, 9837 Jasper

JOHNSON outboard motors, canoes and boats 9925 102A Ave., opposite market

TYPEWRITERS new and rebuilt, repairs, rentals. Underwood - Elliott Fisher Ltd Ph 21774

1,000 SLIGHTLY used popular records. Matt Kenny, Benny Goodman, Larry Clinton, Fats Waller and others. Victors 20c. Bluebird and Decca 15c. Also special deal with record players. See:
WADE AND RICHARDS
10075 100 St Ph 26421

ALARM clocks repaired, 50c; Watches, $1.00. Schrag, 5 Benson Block. Next Rialto (upstairs)

GUARANTEED service at reasonable rates. Ph 22528. Ideal Plumbing & Heating Co Ltd. J. R. MacQuarrie, Prop

BOOKS

USED books for sale. Oxford & Cambridge Book Exchange, 9965 Jasper.

HUNTER'S SUPPLIES

FISHING Tackle, Tents, Campers Supplies. See—Uncle Ben's Exchange, next door Rialto Theatre

### Wanted, Misc. (32)

WE PAY SPOT CASH
For Household Furniture, Heaters, Rangers, Dressers, Tools, Clothing, etc
CHARLES MUNTON
Ph 2-5-3-3-4

CLOAD'S Auction pays highest prices for furniture, ranges, etc. Ph 24725

PEOPLE are steadily turning to Bulletin Want Ads when they want something.

WE buy and sell household goods of every description. J. H. Reed, Auctioneer, 9531 Jasper Ave Ph 27250

ALL kinds of household furniture, tools, etc., bought for cash. Charles Munton, Auctioneer. Ph 23963

### Home Building and Remodelling (33)

LUMBER

"We Guarantee to Satisfy You"
-WANLESS LUMBER-
8?20 104 St Ph 34114

For Quality and Service, See—
ARMITAGE-McBAIN LBR. CO., LTD
23236—Phones—22594
Cor. Jasper Ave. and 9? St

WE cater to the householder and his lumber requirement. Ph 24165
W. H. CLARK LUMBER CO., LTD.

BUILDING SUPPLIES
OF EVERY DESCRIPTION
Good fresh lime cement, and plaster always in stock at lowest prices
EDMONTON PAINT & GLASS CO. LTD
10049 106 St Ph 28135-28136-28137
"Everything For a Building"

BLEACHER
LUMBER
FOR SALE!
Dry stock, ideal for use in any building. Only a few nail holes in each piece, hardly noticeable.
$20 Per M.
PLACE YOUR ORDER NOW!
HAYWARD
LUMBER CO., LTD.
For Reliability and Service
PH 26155

CARPENTER WORK

CARPENTERING, repairing, alterations, painting, kalsomining, papering. Ph 81689 8-10137 99 St

THERE'S just one reason why these ads change daily. RESULTS!

### Home Building and Remodelling (33)

(Continued)

CONCRETE WORK

JACK CONGDON
Houses raised, foundations built. Concrete work of all kinds. Ph [illegible]

BUILDINGS raised and moved. General concrete work. Free estimates. Sand and gravel. Ph 71113

HOUSE MOVERS

BUILDINGS moved, raised, foundations built. Buildings bought and sold. Free estimates. Apply: H. J. Marks 10748 114 St Ph 25453

A. HUDSON house mover, buildings raised and foundations built, also sand and gravel etc. Ph 72198

YOU'LL enjoy increased business if you advertise your service with a Bulletin Want Ad

CONTRACTORS

ALTERATIONS, repairs, buildings raised, basements, concrete work. Estimates free. Ph White [illegible]

RAE, R. H. Home building and general contracting. 11504 97 St Ph 7[illegible]

POOLE Construction Co., Ltd., building, alterations, repairs, valuations. Ph 24441-81721

ELECTRICAL CONTRACTORS

SOLE distributors for Westinghouse Sterelamp. Progress Electric, 10654 101 St Ph 21754

FLOORS RESURFACED

FLOORS resurfaced, waxing and polishing, reasonable rates. Ph 33771 E. J. Harvey.

GAS FITTERS, PLUMBING

ROURKE & HAMILTON
24 Hour Service 11408 95 St.—72842

PLUMBING AND HEATING

H. KELLY & CO. LTD
10041 101A Ave Ph 21644-21665
Distributors for Notre Dame ranges
Adams and Armstrong radiants

F. A. MOIR
Plumbing Heating Expert
10530 97 St Ph 27556
Magic Chef gas ranges. Agents for Rudd water heaters, Golden Glow radiants, English kerb seats and fenders

HARDWOOD FLOORS

HARDWOOD flooring supplied and installed, old floors re-surfaced and re-finished. Very reasonable prices. John C. Macdonald Ph 22461

MOST people are just like you! They want to get the most for their money! So they make it a daily habit to read these ads to find big, money-saving values. Why don't you try it too?

MATERIAL

FULL PAGE
STEREO MATS
FOR SALE
Especially Suitable As Lining Material for Garages, Chicken Houses, etc.
60c Per 100
Apply Business Office
Edmonton Bulletin

PAINTERS, DECORATORS

KALSOMINING, papering, painting, general repair. Free estimates. Ph F. J. Smith 25081

FIRST class work. Paperhanging, painting, kalsomining. Old country tradesman. Anderson Ph 25654

### Clothing (34)

DARK [illegible] worn once, lovely neckpiece $25. 12015 97 St

300 Men's Suits and Overcoats
COUNTRY BUYER PH 25554

### Radios, Pianos, Etc. (35)

FOR Sale—Mason & Risch piano, good condition. Ph 83077, 6:30-7:30 Eves

$50 ALLOWANCE your mantel radio on new all wave Northern Electric. Ph 24312

RADIOS rented and repaired. ABC Washers $1.00 per week. Leonard refrigerators. New and used pianos. Jones and Cross Ltd., next Journal Bldg

### Radio Repairs (36)

JONES & CROSS LTD
10014 101 St Ph 24746

### Gardening (37)

FOR best sand, gravel, cinders, black earth manure Ph 32425

YOU too can rent your vacancies or sell your "don't wants" quickly through Bulletin Want Ads Ph 26121 the result number

### Bikes, Motorcycles (38)

WANTED [illegible] cle, $10.00 or under [illegible]

[illegible] motorcycle $95 [illegible], Fort Trail, 87 St

NEW [illegible] cycles, parts and repairs [illegible] Cycle, 10164 100 St

TWO [illegible], cheap. Strathcona [illegible] 103 Ave Ph 31054

[illegible] our used bicycle at [illegible] Service Ph 22205 10412 [illegible] Ave

### Coal and Wood (39)

SPECIAL [illegible] split poplar, $2.25 load. Ph 72459

SPLIT [illegible] $2.25, $2.50 load. Coal, sand, gravel. Greene's Transfer Ph [illegible]

[illegible] tamarac, jack pine. Ph [illegible] Garage, Calder

### Machinery, Pipe (40)

TRACTOR AND AUTO WRECKAGE
[illegible] Ph 23893-27042

CASE [illegible] H.P. $190
[illegible] Shop and Foundry

[illegible] plow $75

[illegible] truck $45

CHAS. A. ANDERSON, 10167 100A St

ALL [illegible] piping, fittings and [illegible] attractive prices! [illegible] 10212 105 St Ph [illegible]

SAWMILL [illegible] machinery manufactured, repaired. Waterous, Ltd., 10412 [illegible] St Ph [illegible]

NEW and used parts for all makes of tractors. 9545 111 Ave Ph 21387
TRACTOR REPAIR & PART CO

USED farm machinery. All makes bought and sold. 9917 102A Ave

[illegible] pipe and well casing; new and used plumbing supplies; saw [illegible] tank heaters, feed cookers [illegible] agents, transmission supplies. New and used belting.
EDMONTON JUNK CO
[illegible] St. [illegible] Jasper Ph 24943

ALL [illegible] and well casing, pumps, [illegible] feed cookers, galvanized [illegible] shingles, etc. Write for price list. [illegible] Western Junk, 10215 97 St

### Dogs, Pet Stock (41)

SPECIALS [illegible] puppies, also male [illegible] 96 St Ph 31451

[illegible] Scottie pup, three [illegible] female, $6 11007 85 Ave [illegible]

### Bees and Supplies (42)

EVERYTHING in Bee Supplies. Write [illegible] list
[illegible] & POULTRY SUPPLY
Edmonton, Alta

### Mink, Rabbits, Etc. (43)

Use Barcuda Mink Food

NO fresh meat required. Guaranteed to keep [illegible] hottest weather. Write Barcuda Mink Ranch and Food Co., Edmonton

TEN female mink, must sell immediately. T[illegible] outboard motor 10553 104 St

SELLING out! Fully equipped mink [illegible] Home or going concern. [illegible] Fur Farm, 158 St, [illegible]

### Poultry, Supplies (44)

WANTED—All kinds of live poultry. We pay highest market prices. Edmonton Produce Co 9516 102 Ave [illegible] License No 773

### Baby Chicks (44A)

POULTRY [illegible] 50c per bale. Moss-To[illegible] 23 102 Ave

W[illegible] chicks for immediate [illegible] S. Johnson's Hatchery, [illegible] at 10172 93 St Ph 22276

BABY CHICKS
Immediate delivery. White Leghorns [illegible] $[illegible].75 per hundred
PRINGLE ELECTRIC HATCHERIES
101[illegible] Ph 26224

### Livestock (45)

WANTED [illegible] horses for fox feed. Ph [illegible] 13753 84 Ave

WANTED [illegible] springer cows, young pigs, horses [illegible] 129 St

WANTED [illegible] Ayrshire cows. T.B. tested. Box 71, Bulletin

WANTED [illegible] horses for fox meat, $1.10 per hundred. Stott, N. Edmonton Ph [illegible]

JUST [illegible] 40 Horses for sale. Don Bel[illegible] 101 St

### Hay, Grain, Feed (46)

SPECIAL prices on hog, dairy and [illegible]
[illegible]RS & HANNAH LTD
96[illegible] Ave Ph 21530

## Swaps—

### Swaps (48)

WANTED, used car or lumber in return for painting or carpenter work. Ph Steve Gordon 25561

GROCERY, Confectionery, good location, living quarters. Value $[illegible]. Take [illegible] part or full payment. Box 64 [illegible]

## Rentals—

### Hotels (49)

KING'S HOTEL
103 St. [illegible] Ave Ph 217[illegible]

LOW prices weekly, daily, comfortable rooms. Collier Hotel, 9645 103 Ave

### Rooms, Furnished (54)

LARGE room, ground floor. Furnished [illegible] 10206 114 St Ph 83543

LOVELY double room, twin beds, private [illegible], close in, reasonable. Ph 2[illegible]

FRONT bedsitting room, ground floor, gentleman preferred. Housekeeping optional 1142? 102 Ave

2 WELL furnished rooms, private home, central, garden, close car line. Immediate possession. Favorable [illegible] suitable tenant. 4 Millcreek, [illegible] Road S. Edmonton

### Rooms, Housek'g (55)

TWO roomed suite, all conveniences 99[illegible] 1[illegible] St Ph 83691

NICELY furnished room and kitchenette 9623 106 St

ATTRACTIVELY furnished 2 roomed suite, private entrance. Electric washer. 1022? 116 St

RIVERVIEW Apts. Ph 29914. Rooms, suites, [illegible] water 10136 95 St

ATTRACTIVELY furnished room with kitchenette, private entrance, ground floor. 10261 106 St

SINGLE housekeeping room, nicely furnished, clothes closet, water. Reasonable. 10211 106 St

TWO rooms, unfurnished, ground floor, garage. Adults. Heath Apts. 10665 86 St

2 ROOMS, fully furnished, ground. Telephone. Immediately. 10132 112 St Ph 23969.

FURNISHED 2 room suite, first floor, utilities 10107 89 Ave Ph 72826

### Rooms, Housek'g (55)

(Continued)

BRIGHT two rooms, completely furnished, ground floor 10014 102A Ave Ph 25958

BRIGHT, newly decorated, housekeeping room, conveniences. Reasonable. Ph 83371 10218 113 St

LARGE bright unfurnished room, kitchenette. No children. Ph 23119. 9617 109 Ave

COMFORTABLE rooms. Convenient to University, Normal. Board optional 10924 85 Ave Ph 31493

TWO rooms with gas, furnished, 7623 105 St Ph 33545

FURNISHED, unfurnished 2 roomed suite, all conveniences, close in 10316 112 St.

2-ROOM suite, furnished-unfurnished, all utilities, private entrance. 10023 111 St.

FURNISHED, unfurnished room or suite, re-decorated, all utilities 10734 98 St

COMFORTABLE furnished housekeeping room, central. Apply 10139 105 St

TWO front rooms, unfurnished, range, radiant. Adults only. Apply 10170 114 St

BRIGHT nicely furnished room, balcony, business girls. Reasonable. 10128 112 St

BRIGHT cheerful, clean, quiet rooms, furnished or unfurnished. Adults. 10148 113 St

1-2 ROOMED suites, nicely furnished. No children. All conveniences. Reasonable. Ph 22469

1-2-3 Roomed suites, furnished or unfurnished, every convenience, reasonable. Ph 27213

MRS Henshelwood, 10083 94 St

UNFURNISHED two rooms, every convenience, reasonable, adults. 11229 92 St Ph 73148

EMPIRE Apts., furnished, unfurnished suites; rates moderate 10458 83 Ave. Ph 32754.

HOUSEKEEPING rooms and single rooms. Nicely furnished. Reasonable 9926 101 St

2-ROOM suite, ground floor, newly decorated, all utilities $20. 9351 104 Ave

LOOKING for a room? "Try"—Austin Rooms 10261 99 St. Rooms by day, week or month. Fully equipped for light housekeeping. Central. Reasonable

THREE large unfurnished rooms, ground floor, private entrance, four burner gas range, immediate possession 10211 106 St

FURNISHED or unfurnished single room 10504 93 St Ph 21802

ONE and two rooms, furnished or unfurnished, rent very reasonable, phone in block, gas stoves 9315 105A Ave

TWO room suite partly furnished, vacant, $12.50 11165 94 St Ph 75066.

ONE or two roomed suite; utilities, prices reasonable, quiet. Apply 10155 94 St

TWO nicely furnished rooms, all utilities. Board or housekeeping. Reasonable. Ph 83543

$15 — Two furnished housekeeping rooms, nice and clean, sink, gas, phone. Also single room, reasonable. 9617 110 Ave

TWO furnished rooms, quiet, business woman, elderly couple. Board optional. Ph 23310

Wentworth Apartments
Corner 97 St and 102 Ave
ROOMS fully furnished, gas, hot and cold water. Also bedrooms. Rates by day, week, month. Apply caretaker or Ph 26468

### Rooms and Board (56)

LARGE double room, twin beds, gentlemen 10024 107 St, Ph 25583

PLEASANT surroundings, double room, radiant, better board 9319 106 St

ONE large front room, home privileges. Lovely location $25 Ph 82396.

LARGE room suitable two - three boys. Radiant $25 10027 118 St Ph 82527

LARGE comfortable room, studio lounge, good meals, plenty hot water. 2 business men 9734 106 St. Ph 27510

NICELY furnished room, twin beds, good meals 10033 107 St

COMFORTABLE room private home. Good home-cooking, reasonable 9824 103 St Ph 27762

LARGE bright room, suit 3. Good board 11028 84 Ave Ph 31686

$20.00 month, $5 week. "Home away from home." Apply 10254 99 St

LARGE comfortable double room, also single. Excellent board. Central. 9807 105 St

GOOD board and room; suit gentlemen, central 9905 102 St. Ph 27601.

NICELY furnished room with twin beds 10135 107 St Ph 27261

BRIGHT, comfortable large front room; gentleman, board optional 9924 114 St

BRIGHT, single room, good board; close in 9844 103 St Ph 28418

NICELY furnished room, home cooked meals. Immediate possession 10154 106 St

NICELY furnished single room, good board 9[illegible] 106 St

LARGE room, two men, small room, suit one, reasonable 10155 95 St

NEWLY furnished rooms, excellent board, $13 up 10717 102 St Ph. 23449

COMFORTABLE home, room, board. Close in. $4.50 weekly 10078 94 St Ph 2[illegible]

BED-SITTING room, accommodate two girls. Good board. Radiant. Central. Ph 2[illegible]

ATTRACTIVE rooms. Board or housekeeping. Conveniences. Private home. Central. 10210 107 St

ENJOY home cooking. Comfortable room, or suites 10720 103 St. Ph 2[illegible]

"A Real Home," better meals, pleasant surroundings, radio, radiant 11556 95 St

FOR real comfortable room and good meals call at 10160 112 St

**Accommodation For Summer School Students**

ROOM and board, near University and Normal 11134 81 Ave Ph 31506

THREE room suite and shower, July and August 9413 107 St

SUMMER Students. Double room, also board 1102? 84 Ave

COSY furnished room, use of kitchen, radio, garage. Apply 10171 113 St

FURNISHED housekeeping room, facing south, reasonable 10726 80 Ave. Ph 33054

COMFORTABLY furnished, accommodation 3 students, double room, newly decorated 1[illegible] 80 Ave

STUDENTS! Excellent room and board. Two double rooms or single room. Conveniences. Clean. 10722 83 Ave Ph 3[illegible]

TWO double rooms near University-Normal, board 11029 83 Ave Ph 31[illegible]

ROOM and board, also housekeeping room near University 11038 87 Ave Ph 33834

BRIGHT, newly furnished rooms, excellent board, home cooking, private home near University, carline. 10927 83 Ave Ph 33811

(Continued)

**Our Boarding House** **Major Hoople**

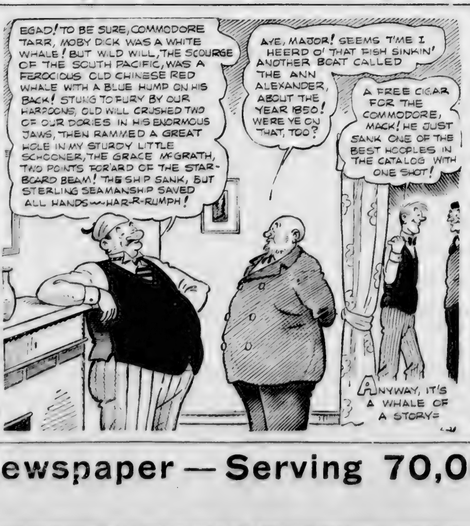

TELEPHONE
— 26121 —

# EDMONTON BULLETIN

WANT AD
HEADQUARTERS

## Accommodation For Summer School Students

(Continued)

BEAUTIFULLY furnished 4 room modern suite; private entrance; fireplace; near University; also light housekeeping room. Ph. 31117, evenings.

ROOM and board; close University and street car; conveniences. 11032 89 Ave.

5 DOUBLE rooms, accommodate 6; also board. 11126 81 Ave. Ph. 34175.

3 ROOM suite, ground, screened verandah, piano, near swimming pool. Ph. 31259.

DOUBLE—single rooms, nicely furnished. Board optional. 11530 100 Ave. Ph. 83077.

EXCELLENT accommodation; private home, near university; garage. 11128 85 Ave. Ph. 33104.

## Suites, Unfur. (58)

GIBSON BLOCK

9608 Jasper Ave. Single rooms, 2-room suites; every convenience. Apply—Janitor or Moore's Grocery. Ph. 22042.

3 OR 4 large rooms, balconies, utilities. Adults. Vacant. 9915 84 Ave.

3 ROOM suite, private bath, ground floor, laundry, immediately. 9746 111 St. Ph. 27367.

4 ROOMS, fully modern, private, ground; 2 rooms, July 1. Ph. 27689.

EL MIRADOR — New, fireproof, 3 rooms and bath. Ph. 26627-33011.

CASA GRANDE — Central, modern, newly decorated 4-room suites, $42.50 and $46.00. Ph. 21027.

UP-TO-DATE suite, near Parliament Bldgs.; frigidaire; fireplace; three rooms; bathroom, $45. 9717 111 St. Ph. 25356.

ATTRACTIVE 3-roomed suite; clean; good locality; adults. Apply 11301 108 Ave.

3 ROOM suite, all utilities, $25. 10036 117 St. Ph. 81381.

**Capitol Apts.**
9827 108 ST.

4 ROOM suite, private bath, hardwood floors.

COSY front suite, 3 or 4 rooms, all utilities. Ph., $18 or $22.50. 9458 100A Ave.

MODERN rooms and suites. Kitchen Block. Apply Room 27. Ph. 31420-26330.

ATTRACTIVE, new 5 rooms, two fireplaces, two bedrooms, private entrance, gas, water, heat. Central. Furnished-unfurnished. Ph. 82625.

NEW 3 rooms and bath. Frigidaire, immediate possession. Near Parliament and Administration buildings. 9743 111 St.

TWO 2-room suites, central, with gas, water, heat and light, upstairs Harold Merrick Pharmacy. 10112 Jasper Ave. Ph. 22335.

THREE rooms, private bath, entrance, hardwood floor, $30. 10268 95 St.

THREE rooms, 103 Ave., 122 St., corner, second floor, bright, $23. Ph. 81132.

COMFORTABLE three roomed suite, hot and cold water. Gas stove. Adults only. T. Kennedy, 11437 Jasper Ave.

SEPTEMBER 1st, beautiful front suite; private entrance; bath. 10034 107 St.

CHOICE 3 and 4 room suite, bath, central. Adults. Range, radiant, refrigerator and laundry. Ph. 24810. 10811 100 Ave.

MODERN lower duplex, four large rooms, bath, heat and water. 10019 115 St.

REDECORATED 2 room unfurnished suite. Utilities included. 10717 109 St.

ATTRACTIVE modern suite, 11131 99 Ave., 3 rooms and sunporch, private bath, entrance, July 1st. Ph. 22111-23705.

9514 110 AVE
3-ROOM suite, newly decorated, $18. Ph. 21777.

LOVELY 3-room suite. Utilities included. Private entrance. Close in. Ph. 23964.

**Rosslyn Court**
10238 109 St.
TWO and 3-room suites, equipped with gas, laundry room and storage space in basement. These suites have been newly decorated; immediate possession. See Caretaker, Suite 6.
**Chauvin-Allsopp & Co., Ltd.**
202 McLeod Bldg. Ph. 21661.

**9913 114 ST.**
5 Room suite in duplex, available 15th of July. $25 per month. Inquire.
THE CANADA PERMANENT TRUST CO.
10126 100 St. Ph. 28226

## Suites, Unfur. (58)

(Continued)

BRIGHT 2 room suite, clean, radiant, all conveniences. 9929 108 St.

EXCELLENT 5-room suite; sleeping porch; West End. Ph. 82068-24541.

## Suites, Furnished (59)

3 ROOM suite, newly decorated, water, ground floor. 10649 Jasper Ave.

LARGE, 3 room, nicely furnished suite; pantry and bath; frigidaire; private entrance. 10165 106 St. Ph. 25483.

TWO roomed furnished suite, private home, adults. Ph. 32030.

TWO 2-roomed suites. Clean, quiet, home-like. Ph. 31982. 10524 83 Ave.

FURNISHED single room or two-roomed suite; gas; near car line; under new management. 10810 98 St.

ALEXANDRA BLOCK
Furn. or unfurn. 1 and 2 room suites with bath; furniture new. Elevator service. Ph. 21842. 10171 100A St.

**Locke Apts.**
94 St. and 112 Ave.
ONE and two-room suites, all newly decorated. Heat, light, water and gas supplied. Rent reasonable. Apply—
**Chauvin-Allsopp & Co., Ltd.**
202 McLeod Bldg. Ph. 21661

FURNISHED 4 roomed flat, modern conveniences, private entrance. Adults. Ph. 33031, afternoons.

IDEAL 3 large rooms; hardwood floors. Radiant. Utilities. Balcony. 10845 80 Ave.

## Houses, Unfur. (61)

3 ROOMS, modern, furnace, $16. 12535 125 St. Ph. 24747. 9542 142 St.

WEST End—5 room bungalow; oak floors; fireplace; sunporch; gas. Ph. 81114.

POSSESSION July 1. Modern 6 room house. 11034 83 St. Ph. 82338.

9710 108 ST., brick, 6 rooms, modern; garage; $45. Ph. 25635.

$40—LOVELY new type bungalow, five rooms, bathroom, sunporch. 10634 113 St. Good location, near 107 Ave., carline. July 1. Ph. 26055.

| | |
|---|---|
| 11607 97 ST., 5 rooms | $45 |
| 11903 101 St., 6 rooms | $30 |
| 15796 Stony Plain Rd., 3 rooms | $12 |
| 10634 113 St., 5 rooms | $40 |
| 10957 81 Ave., 10 rooms | $45 |

H. S. HEGLER
508 Agency Blk. Ph. 25458-31665

HOUSE—Stony Plain Road, wood, good water, pasture, henhouse, garden, $10. Barn, close Stanley Blk. Ph. 26257 evenings.

SOUTH Side, 6 rooms, fully modern, 3 bedrooms. Immediate possession. Ph. 32738.

## Houses, Furnished (62)

JULY and August—6-room house near University. Ph. 31460.

SIX rooms, basement. July and August. Reasonable. Ph. 21218. 9623 109 Ave.

ATTRACTIVE well furnished home, 6 rooms. West End, reasonable; for July-August. Ph. 82768. 10961 127 St.

JULY, August, furnished 5 room bungalow; garage. 10636 123 St. Ph. 82453.

FULLY furnished house for July and August. West End. Ph. 81947.

## Stores, Offices (63)

OFFICE FOR RENT
at 211 C.P.R. Bldg. Ph. 21701

## Storage Space (64)

LARGE, bright workshop at rear 10225 Jasper Ave. Ph. 24469.

## Resorts, Cottages (66)

ALBERTA BEACH

"ROSEATE COTTAGE"—Well furnished cottage, wired-in balcony. Ph. 26074.

"WRIGHTINN", West End, near pump. Ph. 24653.

FOR Sale—Fully furnished cottage, "Gladvilla," one block from lake on road. $300. Ph. 23347 evenings.

BANFF

BANFF — "Pinelands". Furnished cabins, rooms, reasonable. 405 Otter St. Ph. 354.

VANCOUVER, B.C.

**Holidaying in Vancouver, B.C.**
GOOD food, comfortable rooms. Get rates Hotel Gifford, 1348 Robson St.

CRYSTAL SPRINGS

COMFORTABLY furnished log cottage, four bedrooms, kitchen, living room, stone fireplace, well, 150 ft. water frontage. Motor launch (clear title). Reasonable. Box 73 Bulletin.

## Resorts, Cottages (66)

(Continued)

EDMONTON BEACH

4 ROOM furnished cottage, lake front, $5 week. 9315 107A Ave. Ph. 23879.

COSY, well furnished cottage, overlooking lake; screened porch. Ph. 13516.

WELL furnished cottages, boats, sandy south beach. $10, $12 weekly. Ph. 25538.

EDMONTON Beach—4 room cottage, screened verandah. Ph. 27535.

NICELY furnished lakefront cottage, 6-8 persons, boat. $20, for July. Ph. 23175.

GULL LAKE

BROWNLOW'S Landing, well furnished cottage, three bedrooms. Ph. 32716.

ASPEN—Well furnished cottage, 4 bedrooms, screened verandah, refrigerator. Fireplace. Ph. 71284.

SOUTH COOKING LAKE

"RUSHOLM" Cottage at South Cooking Lake for rent. Accommodate 10.
H. S. HEGLER
508 Agency Blk. Ph. 25458-31665

MA-ME-O BEACH

MA-ME-O Beach, well furnished cottages, fireplace, boat. Ph. 24971-82265.

NEW lakefront cottages. Central. Accommodate six. Week, month, season. Ph. Farnham, 33725.

COTTAGES for rent, accommodate six; boat; well furnished. Apply 10013 98 Ave.

COMFORTABLE furnished cottage, accommodate 6. Boat, pump. Ph. 33546. Apply Hunter's Cottage.

MA-ME-O Beach, Pigeon Lake, 5 room cottage, 3 bedrooms, living room, kitchen, screened porch, lot 50x150, ½ block water, $650.
N. E. McCUTCHEON & CO.
10161 107 St. Ph. 26329-34092

PIGEON LAKE

COTTAGE—July 1st week-end; last 2 weeks July. Ph. 81902-24323.

SYLVAN LAKE

COMFORTABLY furnished cottages for rent, Sylvan and Cooking Lake. Ph. 27219.

COTTAGE for rent—Sylvan Lake—Well furnished, electric lights, half a block from main pier. Box 81, Bulletin.

ROOMS or housekeeping rooms, also cottage to rent. Reasonable rates. Apply Mrs. K. Hiltunen, Sylvan Lake, Alta.

SEBA BEACH

COMPLETELY furnished cottage, July 1-15. $10 week. Ph. 21056.

FOR Rent—Cosy cottage overlooking lake; Seba Beach. Boat. Ph. 23249.

COMFORTABLY furnished cottage at Seba Beach. By week or month. Ph. 31646.

75 ACRES fronting Beach road, partly improved, log house, high land overlooking whole lake. $950 cash. Sherwin, 844 Tegler.

## *Real Estate—*

## Houses For Sale (68)

SOUTH Side—6 rooms, good location, $150 down. Love Co., Empire Blk.

NORWOOD 7 rooms, garage, only $1,850. Molstad, Ph. 24477. C.P.R. Bldg.

GARNEAU—Stucco bungalow, 6 rooms and sunroom; excellent condition; good garage. Snap price on terms. LOCATORS, LTD. Ph. 24632, Ev. 32949.

4 ROOMED cottage, 128 St., block from street railway and gravel, sacrifice sale, fully furnished or without furniture. Possession at once. Magee & MacRae.

89 AVE., near 99 St., 5 room, modern house; gas; full basement; garage; in excellent shape. Price, $1,300 cash.
KENWOOD & KENWOOD
10119 100A St. Ph. 21563

GARNEAU (close)—6 room, modern, duplex bungalow, 2 lots, $2,500; terms.
WEST (112 St.)—5 room cottage; modern; gas, $1,400; $500 cash.
Listings Wanted City Homes.
W. C. ROWE, 101 St. Ph. 24747-31772

EIGHT room, fully modern home; hardwood floors; fireplace, etc.; paved street, West End, $2,700; terms.
ADMINISTRATION & TRUST CO.
22511—Real Estate, Rentals, Insurance

SIX roomed house, South Garneau, lot 187x46, on car line, near school; gas; fireplace. Ph. 31224.

SOUTH Side, King Edward School district, 6 room stucco semi-bungalow, fully modern, maple floors, fireplace, gas. Lot fenced. Price $2,800, cash.
L. WINTERBURN
306 Agency Bldg. Ph. 27744-82472

## INDEX
## To Edmonton Bulletin Want Ads

THESE HEADINGS APPEAR IN NUMERICAL ORDER

## CLASSIFIED WANT AD RATES

(PER COUNT LINE)

| | PER DAY |
|---|---|
| 1 day, per line | 12c |
| 3 consecutive days, per line | 9c |
| 6 consecutive days, per line | 7c |
| 26 consecutive days, per line | 6½c |

CLASSIFIED SEMI-DISPLAY

Classified advertising making use of permitted larger type, rules and white space, are charged by the measured agate line (14 to the inch) instead of by the count line. The casual rates are

One Inch (14 agate lines)

| | |
|---|---|
| 1 day, per inch | 98c |
| 3 consecutive days | $2.70 |
| 6 consecutive days | $4.80 |

NOTICES

Births, Engagements, Marriages are charged at the flat rate of $1.00 per insertion. Deaths and funerals notices $1.00 for the first 100 words and 7 cents for each additional line (count 6 words to the line). Cards of Thanks and In Memoriam notices $1.00 per inch per insertion.

SPECIAL RATES

Situations Wanted columns for persons seeking employment (paid in advance):

| | |
|---|---|
| 2 Lines (12 words) 3 days | 25c |
| 2 Lines (12 words) 6 days | 35c |
| 3 Lines (18 words) 3 days | 35c |
| 3 Lines (18 words) 6 days | 50c |

(Minimum charge, 25c)

Help Wanted Ads, offering salaried positions, 18 words, 3 lines, 1 day, 25c; 3 days, 35c; 6 days, 50c.

Rental Ads—Special Rate: 25c per line per week, minimum 2 lines (count 6 words to the line, including name, address and telephone number).

In estimating the number of words to the line, count 10 words for the first 3 lines and 6 words for each line thereafter. This is not an absolute guide to the number of lines, much depending on the length of the individual words.

SPECIAL RATES—Continued

Swap Ads, not exceeding 18 words (3 lines), 1 day, 25c; 3 days, 35c; 6 days, 50c.

Amusement Notices—Displayed in one inch or more space at 98c per inch per insertion. Contract rates on application.

No ad accepted for less than two lines. Group of figures, initials, abbreviations, etc., count as one word.

Advertisers who do not wish to reveal their identity, may have replies addressed to a box at the Bulletin and forwarded to their address. An additional charge of 10c is made for this service.

The Edmonton Bulletin endeavors to print only truthful Classified advertising and will appreciate having its attention called to any advertising not conforming to the highest standards of honesty. Telephone 26121.

For Quick and Efficient Want Ad Service Ph. 26121—We Will Charge It.

## Houses For Sale (68)

(Continued)

**10346 124th Street**
5 Room suite above brick store, living room, dining room with fireplace in each room, two bedrooms, bath and kitchen $23.00

**10409 Park Road**
6 rooms, fully modern, hardwood floors, fireplace and gas $35.00

R. L.
**Greene & Kirkpatrick**
LIMITED
Real Estate : Rentals : Insurance
10158 Jasper Ave Ph. 27181

## Lots For Sale (70)

DANDY building lots, privately owned, on 101 St., 97th St., 96th St., 91 St., Norwood. Ph. 82893.

## Acreage (72)

IF you want acreage see Mr. Ducey, with Magee & MacRae.

## Farms Wtd. To Buy (73)

CITY property, rental $43.00 monthly. Trade on good farm. Box 82, Bulletin.

80 TO 160 Acres, close to Edmonton.
A. A. McGILLIVRAY
610 Tegler Bldg. Ph. 25347.

## Farms For Sale (74)

SACRIFICE. Going concern! 320 acres, 140 broken. Room 4, 10160 101 St.

320 Acres, 280 cultivated; black soil; good buildings; on gravel, close to city; would take improved ¼ section as part payment. For further particulars, inquire—
GALLAGHER & CO.
Bank of Nova Scotia Bldg.—21277

160 ACRES, 6 miles from Clyde, 70 acres broke, lots of good pasture and hay land, full set of buildings, good water supply. $1,150; $300 cash, balance crop payment. Will exchange for house in city, paying the difference in cash.
N. E. McCUTCHEON & CO.
10161 107 St. Ph. 26329-34092

## Listings Wanted (76)

DO you want your property to receive undivided attention? If so, see Cummings, 8 Richardson Bld. Ph. 22373.

CITY and Farm Properties Managed. The Canada Permanent Trust Co.

F. J. LORIMER & COMPANY
Real Estate and Insurance
605 Agency Bldg. Ph. 21341

GOOD demand for small, also larger class homes if priced right.
E. H. POINTER & CO.
306 Bank of Commerce Bldg. Ph. 21824.

## *Financial—*

## Business Chances (77)

GROCERY, confectionery, West, immediate sale, $550 handles. Love Co., Empire Blk.

EQUIPPED electrical Turkish Bath, for rent. Living quarters. Rent reasonable. 10655 97 St.

SNAP! Well established barber shop for quick sale. Apply 10043 103 Ave.

FLOUR mill and garage; blacksmith shop equipped, sell or trade for house in Edmonton or Calgary; chicken ranch; car; farm. J. T. Pierce, Chauvin, Alta.

CONTENTS 19-room rooming house. All rented. Close in. $850. Ph. 25594.

EXPERIENCED reliable builder is desirous of becoming associated with a partner prepared to supply financial backing. Will exchange references. Box 66, Bulletin.

LUNCH counter, soda fountain, automatic doughnut machine, card room, fully equipped. Going concern, $3,500 will handle. Write 1110 Hall Mines Road, Nelson, B.C.

SPLENDID opportunity for first class hairdresser. Business well established. Fixtures for sale. Equipment optional. Business and permanent wave records supplied purchaser. Box 70, Bulletin.

GROCERY, good town between Edmonton and Calgary. Stock about $1,500. Fixtures $225. Turnover $15,000, practically all cash. Building 20 x 40', living rooms, second flat, price $1,575. Price for everything about $3,300. Terms, cash.

GARAGE, one of the best of offerings. Amount of stock about $1,200. Stock of second hand parts gratis. Well equipped with machinery and fixtures, price $1,000. Price for stock and fixtures $2,000. $1,500 cash, balance easy. Building 50x70', well located in town, half concrete floor, wash rack; newly painted. This business has one of the best popular priced agencies. Building may be rented for $35 a month or bought at a low price.
If you want a business in Alberta you want us
WHYTE & CO., LIMITED
Real Estate and Business Brokers
10117 100 St. Ph. 22554

## Businesses Wanted (78)

WANTED—Buy shoe repair shop; city; country; place to start. Box 68, Bulletin.

WANTED—Dairy farm with cows and milk average. Near city. Have good cash payment. Box 57, Bulletin.

## Insurance (82)

HERBERT McPHERSON, LIMITED
3 Credit Foncier Bldg. Ph. 25662
Insurance In All Its Branches

MARTIN, H. Milton, Insurance Agent, Broker, Fire, Casualty, Plate Glass. Ph. 24344. 721 Tegler Building

(Continued)

## Insurance (82)

(Continued)

Vacation Time is Accident Time
ACCIDENT INSURANCE $5.00 Up
WEBER BROS. AGENCIES LTD.
Edmonton Credit Bldg.
Ph. 24361

## *Automotive—*

## Auto Wreckage (84)

SALVAGE PIT WRECKAGE
10168 98 St. Ph. 22606. J. Guild, Mgr.

WESTERN AUTO WRECKAGE
10015 104 Ave. Ph. 24836

BILL'S AUTO WRECKAGE. Lowest car-part prices. Just across Low Level Bridge.

AUTO WRECKAGE LTD.
"The Old Reliable"
Twenty Years Serving You.
Ph. 25589 10349 97 St.

**Royal Auto Wreckers**
Ph. 24742. 10217 99 St., next Civic Blk.

28 OAKLAND. Central Auto Wreckage, 10013 101A Ave. Ph. 22635.

**Union Auto Wreckage**
New and used parts. Prompt attention country orders. 10170 102 St. Ph. 21512.

**GLEN'S**
**Auto Wreckage Ltd.**
New and Used Parts
10228 98 St. Ph. 21923

McLEOD'S AUTO WRECKAGE
10039 103 Ave. Ph. 26455

FOR low cost results use Bulletin Want Ads.

## Auto Radiators (85)

F. H. Ruiter, Edmonton's renowned radiator specialist. 10335 102nd St. Ph. 24003.

EDMONTON Auto Radiator Works, Northern Alberta distributors for Perfecto radiator cores. T. Green, Prop., 95 St. and Jasper. Ph. 26619.

HARRISON-McCord Radiator Service. Cleaning, repairing, recoring. Oval tubular tractor radiators for all engines. 10131 105 St. Ph. 24533.

## Auto Bodies (88)

ALBERT'S AUTO TOP & BODY CO.
9906 107 Ave. Ph. 21444

THE GREGORY CO.
Note change of address:
10123 106 St. Ph. 25427

FANE-ROBINSON, LTD.
AUTO body and fender repairs, painters and upholsterers. 10235 102 St. Ph. 23121.

## Auto Repairs (89)

LET our experts vulcanize your tires. Corona Service, 107 St. and Jasper.

SAFETY pays! Have your brakes adjusted by Oram & Tucker, 116 St., Jasper.

RIGHT now have your motor properly tuned with stroboscopic analysis. More miles per gallon and better performance guaranteed. Whyte Ave. Service, East, South Side P.O.

## New Car Dealers (92)

BRITISH AUSTIN
CHRISMAS MOTOR SALES, LTD.
10155 102 St. Ph. 23183

BUICK, PONTIAC, LaSALLE
PRICE DAYTON, LTD.
10040-48 104 St. Ph. 22957

CHRYSLER, PLYMOUTH
KENN'S SERVICE GARAGE LTD.
109 St. and 100 Ave. Ph. 25183

DODGE, DESOTO
Burrows' Motors, Sales and Service
10126 106 St. Ph. 21010

HUDSON TERRAPLANE
HEALY MOTORS, LTD.
Ph. 22528

DIAMOND T. TRUCKS
WATEROUS LIMITED
10419 96 St. Ph. 24403

DODGE TRUCKS
Burrows' Motors, Sales and Service
10126 106 St. Ph. 21010

## Autos for Sale (93)

1931 Chevrolet deluxe sedan; motor and tires A1 shape. $325. 9711 102 Ave.

SNAP! 1933 Chevrolet coupe; good tires; radio; re-painted; cash. Ph. 72198 (evenings).

1931 HUPMOBILE, excellent condition. Cheap for cash. 10907 81 Ave. Ph. 31808.

1938 AUSTIN Ten Sedan. Chrismas Motor Sales. 10155 102 St. Ph. 23183.

1929 CHEVROLET Landeau. Just overhauled during our slack season. Rebored, valves, new rear axle, brakes, etc. Don't miss this. 10034 103 Ave. Ph. 21434.

MR. Goldwin, 10030 103 St.

1937 FORD (60) Coupe, $550. Parkdale Garage, Fort Trail, 87 St.

## Autos for Sale (93)

(Continued)

## RECONDITIONED TRUCKS

### Sound Investments for All Trucking Requirements

CHEVROLET $775
1937, ¾-1-Ton Express.

FARGO $725
1937, ½-ton Express, (very low mileage).

DODGE $750
1936, 2-ton, Chassis and Cab.

G.M.C. $650
1937, ½-ton Express.

FARGO $775
1938, ½-ton Express.

CHEVROLET $595
1934, 2-ton, Chassis and Cab.

DODGE $995
1938, 2-ton, Chassis and Cab.

**KENN'S SERVICE GARAGE**
LIMITED
CHRYSLER, PLYMOUTH and FARGO DISTRIBUTORS
109 St. and 100 Ave.
Used Car Lot, ½ Block North of Jasper on 102 St.
Phone 25188. Evenings 21580. Established 1922

PLAY safe; Have Motor Service adjust your steering, excellent equipment. 10249 102 St.

'29 CHEV. sedan rebored, good running order, $150; also '37 V-8 Ford like new, Deluxe, $675. Above are real bargains. Ph. 82552.

1931 FORD town sedan, original finish. Reconditioned. Frazer Motors, 10718 Jasper—31232.

SNAP!—1930 Ford town sedan; reconditioned; will supply license. 10319 102 St.

PINCKSTON & STREETER
Auto Repairs—Brake Specialists
Ph. 25262 Opposite Macdonald Hotel

1931 Ford coupe, and 1930 Ford town sedan, both in tip-top shape. A real snap. Morton Motors, 10336 101 St.

NOTICE!
To Truckers
YOU can change to higher loadings on your equipment without any hardship. We will pay you full value for the unused mileage left in your present tires if taken in trade for larger tires. Not only that! Terms are arranged to suit your income on the difference.
TRUSCOTT TIRES LIMITED
99 St. and 107 Ave. Ph. 25278
"Just southeast of the Technical School."

GUARANTEED Safety Glass, $8.75 full size, $4.85 half size. Livingstone's 10044 102A Ave.

1938 Fargo ½-ton truck, pick-up body. 1938 Dodge deluxe sedan, good condition. Bellevue Service. Ph. 71367.

**Week End Specials**

| | |
|---|---|
| 1932 DeSoto Deluxe Coupe | $350 |
| 1935 Ford Coach | $395 |
| 1928 Ford Roadster | $150 |
| 1935 Oldsmobile Cabriolet. | |
| 1926 Chevrolet Coupe. | |

**Haldin Motors**
10833 Jasper. Ph. 25448

**Good Values!**
FOR
HOLIDAY
Transportation

1937 DODGE 4-Door Touring Sedan, rebored, new pistons, rings, pins. New car guarantee. For $795

1939 DODGE SPECIAL Deluxe 4-Door Touring Sedan. Low mileage $1150

Many More Reconditioned Cars to Choose From

**Burrows Motors Ltd.**
10126 106 St. Ph. 21265
"A Good Place to Buy"

## Autos Wanted (94)

PRIVATE cars wanted. Sold on commission. See Gilroy, 9826 Jasper.

Private Cars Wanted!
ACME MOTORS
9919 101A Ave. ½ block East P.O.

PRIVATE cars wanted. See Frank Coulsen, 10709 Jasper. Ph. 26233. Res. 72353.

CASH paid for light used cars. HALDIN MOTORS, 109 St. & Jasper.

WANT Cash? Sell us Your Car. Lyons Motors, 10141 102 St. Ph. 27473.

AUCTION SALES

SPECIAL
**Auction Sale**
At Our Sale Rooms
9535 Jasper Ave., Tomorrow, Friday, June 30th at 2 p.m.

Acting under instructions from the Administrator of Estates we have removed to our store a large quantity of good Household Furniture together with other listings, including Radio, Piano, Chesterfield Suites, Lounges, Dining Room Suites — Good Beds, Dressers, etc. Rugs, Feltall, Lamps, Pictures, Clocks, Books, Sewing Machines. Umbrella Tent 9x11 ft., like new; also Auto Camp Stove.

Gent's Bicycle, good Auto Trunk and Grips. Auto Tent, Gas and Coal Ranges, China, Enamel and Aluminum ware.

And a large list of Miscellaneous Items all to be sold.

**J. H. REED, Auctioneer**
Phone 27250 Lic. No. 17-39-40
Furniture is Our Specialty. We buy for Cash or Sell on Commission

## *Legal Notices—*

THE GOVERNMENT LIQUOR CONTROL ACT OF ALBERTA

### Application for Beer License

Public notice is hereby given that the undersigned intends to apply to The Alberta Liquor Control Board for a License to sell Beer by the glass or open bottle for consumption on the licensed portion of the premises, and also to sell Beer by the unopened bottle for consumption elsewhere than upon the licensed premises, in conformity with the provisions of The Government Liquor Control Act of Alberta and the Regulations made thereunder, with respect to the following described premises:

Beer Salesroom in the south-west corner of the ground floor of the Rochfort Hotel, situated on Lots 4 and 5 in Block 1, Plan No. 5 C.L., Rochfort Bridge, Alberta.

Dated at Rochfort Bridge, Alberta, this 17th day of June, 1939.

PETER J. WOWK,
Applicant.

## *Legal Notices—*

PROVINCE OF ALBERTA

Department of Public Works

Sealed Tenders will be received by the undersigned up to 12 o'clock noon, standard time of July 3, 1939, for the construction of the following works:

GRAVELLING

Project 43.14. From Olds to Dogpound Creek, 10.72 miles. Excavating, crushing, etc., 8876 cubic yards of gravel to trucks for First Course Gravel Surfacing with 31303 cubic yard miles haul.

The cover of the Tender will be marked "TENDER FOR HIGHWAY CONSTRUCTION" and each bid will be accompanied by an accepted cheque in the amount of Two Hundred and Fifty (250) Dollars, as provided for in the tender form.

Copies of the Plans and Specifications may be seen at the office of the Highway Commissioner, Parliament Buildings, Edmonton, and the office of the District Engineer, Old Court House, Calgary, and will be available to Contractors registered and operating in the Province of Alberta upon the deposit of the sum of $5.00, which will be refunded on the return of the Contract and Specifications in good condition.

The lowest or any tender not necessarily accepted.

G. H. N. MONKMAN,
Deputy Minister of Public Works.
Edmonton, Alberta,
June 26, 1939.

### Judicial Sale of Farm Property by Tender

Pursuant to the Order and directions of the Honourable Mr. Justice Ives, sealed tenders will be received up until the hour of 12 o'clock noon on the 5th day of August, 1939, for the purchase of:

The S.W. ¼, Sec. 24, Twp. 47, R. 1, W. 5th M., containing 160 acres more or less, reserving thereout all mines and minerals,

subject to the conditions and reservations contained in the original Grant from the Crown or in the existing Certificate of Title and subject to all taxes, rates and assessments imposed subsequent to the 1st day of January, 1939.

The land is one mile from a school and 4½ miles from Arvilla, the nearest town and elevator. The buildings consist of a house, 2 barns, hen house, 2 granaries; water supply is from a well; the land is all fenced with 2 and 3 wires; there are 70 acres cultivated; the soil is sandy loam with 4 inches of black leaf mould.

The property is offered for sale at an upset price of $1,900.00.

Possession can be obtained by the purchaser on December 1, 1939.

TERMS OF SALE—15% of purchase price to accompany the tender, the balance paid into court within 60 days, or in the alternative 15% as aforesaid, and the execution of a mortgage for $800.00 in a form approved by the vendor's solicitors, and the remainder of the purchase price to be paid into court within 60 days from the date of sale without interest. The mortgage shall be payable $200.00 yearly for 4 years with interest at 5%.

For further particulars apply to Duncan, Cross & Johnson, Barristers, Bank of Nova Scotia Bldg., Edmonton, Solicitors for the Vendor.

DATED at Edmonton, Alberta, this 15th day of June, 1939.

Approved: R. P. WALLACE,
W. C. Ives C. S.C.
J. S.C.

### CITY OF EDMONTON

### Notice of Proposed Local Improvements

PUBLIC NOTICE is hereby given pursuant to the provisions of the Edmonton Charter, that after the expiration of two weeks from the last publication of this notice (unless sixty per cent of the owners of the lands affected representing at least one-half in value of the said lands, petition the Council against the same within two weeks after the said last publication) the Municipal Council of the City of Edmonton intends to undertake the undermentioned works as Local Improvements, the whole cost, except as hereinafter specified, of the said works including work done on street and lane intersections, to be paid for by way of Special Frontage Assessment.

The proposed improvements are the construction of the following:

CONCRETE CURBS
On 106 Ave. from 101 St. to 104 St.
GRADING, GRAVELLING AND CONCRETE CURBS
On 102 St. from 106 Ave. to 107 Ave.

NOTICE: The Owners of any of the lands affected may pay their assessment in full or commute any balance, as provided by Section 406 of the Edmonton Charter.

DATED at Edmonton, Alberta, this 28th day of June, 1939.

A. RUSSELL,
City Clerk.

Date of the last publication of this Notice, 7th of July, 1939.

### *Delay Execution Of Petrukowich*

TORONTO, June 29.—Chief Justice R. S. Robertson today issued an order delaying the execution date of William Petrukowich from Aug. 10 to Oct. 4.

Petrukowich's appeal against conviction of a charge of murdering Mrs. Annie Gerazanic in Toronto will be heard during the week of Sept. 11. Both Petrukowich and Mrs. Gerazanic came to Toronto from Tofield, Alta. She was shot on a city street early this year.

# ST. PAUL MAN FIGHTS SON'S DEPORTATION

### Farmer Starts Legal Battle To Prevent Execution Of Order

**Legal battle to save his 25-year-old son, Walter Karatew, from deportation to Russia was started in the supreme court Thursday by John S. Karatew, St. Paul district farmer, through the law firm of Jackson and Macdonald, Edmonton.**

Deportation order has been issued through the federal department of justice, and Karatew is being held in Fort Saskatchewan jail pending its execution.

HABEAS CORPUS

Habeas corpus proceedings to have the deportation order set aside and Karatew released, were started by J. N. McDonald, counsel for the boy's father.

The deportation proceedings were started following Karatew's conviction and six-month sentence on three charges of converting the proceeds of sale of three motor cars to his own use. The offences took place at St. Paul. He had previously been convicted in 1935 in Edmonton on a charge of passing worthless cheques. He was given a prison term for this offence.

An order for his deportation was issued at that time, but action was suspended when Karatew promised to return to his father's farm to work.

BRITISH SUBJECT

The present order is being attacked on the ground that it has been issued without jurisdiction. It is claimed that Karatew is a British subject, having been naturalized when his father took out citizenship in 1915, the boy being under 21 years of age, automatically becoming naturalized.

Hearing of the habeas corpus application is made returnable for July 12.

# B. C. LAUNCHES WORKS PROGRAM OF $3,530,000

VICTORIA, June 29.—Hon. F. M. MacPherson, British Columbia minister of public works, announced today a public works program involving a total expenditure of $3,530,000, including $2,887,000 for highways and mining trails.

Included in the program was an outlay of $305,000 for completion this year of the Big Bend section of the Trans-Canada Highway by the Dominion government, and several other projects under a Dominion-provincial agreement.

Another project is a four-lane highway from Vancouver to the international boundary at Blaine, Wash., to be surfaced next year.

## *Scotland Yard Is Called To Probe Fires In London*

LONDON, June 29 — Scotland Yard had been called in to assist in the investigation of a series of fires during the past few days which have resulted in one death and a loss of more than $25,000,000 Robert Peake, under-secretary to the Home Office, told the House of Commons today.

He declined to say, in response to a question, whether he believed the fires were "the work of foreign agents."

The fifth large fire in four days occurred this afternoon when a building used by a timber firm was damaged badly. One person died in a blaze Monday; there was a £500,000 ($2,340,000) fire Tuesday; yesterday a chocolate factory burned, and last night damage estimated at £100,000 ($468,000) resulted from a fire in a Thames riverfront warehouse.

## *Special Emergency Meeting Liberal Executive Called*

**CALGARY, June 29. — Robert Barrowman of Lethbridge, president of the Alberta Liberal Association, has called a special emergency meeting of the provincial executive to be held in the Palliser hotel on Saturday, July 1, at 7 p.m.**

**It is understood an important decision is to be made at this meeting, with the Hon. James A. MacKinnon, M.P. for West Edmonton, present.**

## *Legals—*

### Government of the Province of Alberta

NOTICE TO HOLDERS OF PROVINCE OF ALBERTA DEBENTURES WHICH MATURED JANUARY 15, 1939

The Province of Alberta will pay interest to bona fide holders of debentures of the above issue, at the rate of Two and one-half per cent per annu in respect of the half year ending Ju 15th, 1939, being at the rate of $ for each $1,000. Holders will be interest as above on presentati their debenture or debentures ( tation thereon of such pay interest at any branch of the Bank of Canada in the Do Canada, or at the Bank o hattan Company in the C York, in the United St erica.

(Sgd.) HON. S.
Prov

You Will Be Our Guest
AT THE NEW MODERN
**CAPITOL**
"EDMONTON'S HOME OF SUPER PICTURES"

**If You Find Your Name Among Today's Want Ads**

**Every day names of Bulletin readers will be chosen and appear in the Want Ad columns under the different classifications. The persons selected can have their tickets by phoning The Edmonton Bulletin office not later than 10 p.m. the day their names appear and a guest ticket to the above theatre will be mailed the following day. This offer is open to everyone except Capitol Theatre and Edmonton Bulletin employees.**

NOW SHOWING
A Thrilling Drama Where Men Fought, Sang and Laughed At Danger.

NELSON EDDY
—IN—
"LET FREEDOM RING"
—WITH—
Virginia Bruce
Lionel Barrymore
Victor McLaglen
Guy Kibbee
Edward Arnold
Chas. Butterworth
—PLUS—
NEWS NOVELTY SHORT

IMMEDIATE RESULTS!

FOUND

LOST—Silver Locket between 107 Ave. and Gas Co. Reward. Phone 27713.

Buy, Sell, Rent Through BULLETIN WANT ADS

PHONE 26

This advertisement is not inserted by the Alberta Liquor Control Board or by the Government of the Province of Alberta

# International Showdown Is Expected In August: Governments Bare Plans

By JOE ALEX MORRIS

British United Press Foreign News Editor. Exclusive Cable to The Edmonton Bulletin.

**LONDON, June 29—Europe is choosing up sides with fatalistic calm for the next big—if not decisive—test of strength. That there will be another international showdown no one in a position of authority in London, Berlin, Rome, Paris seems to doubt.**

When it will come and whether it will mean a general war are less easily answered questions, but the word "August" has been whispered through diplomatic circles for almost a month and now both the British and French governments have disclosed extraordinary military precautions for immediately after Europe's harvest time.

With Great Britain apparently ready to complete an alliance with Soviet Russia, the opposing lines across the continent have been so solidified and each camp has become so confident that the other side will give ground in a showdown that many observers believe the actual danger is greater today than ever.

**In addition to the fact that such influential forces as those centered at the Vatican not only have failed to break the international deadlock but have failed to unearth any definite prospect for an early solution, two fundamental factors must stand out as guides to the future:**

**1**—Great Britain and Germany now stand face-to-face in a perilous game of power politics in which retreat for either might easily be a prelude to disaster.

**2**—Adolf Hitler firmly intends to continue reconstruction of the Greater Reich and, unless he has deceived some of the most astute observers in Europe, his next move will be toward Danzig and the Polish corridor.

Throughout Europe there is a striking and highly dangerous contrast in the attitude of the people of cities within two or three hours flight of each other.

**EACH SIDE CONFIDENT**

Each side is now confident of itself.

**Londoners in gray top hats and morning coats en route to the race track, walk through streets overshadowed by huge signs reading "Enroll Now; We Must Be Prepared," while along the same street march overall-clad anti-aircraft volunteers.**

In Berlin, workers pulled down flags and banners to mark the end of a series of elaborate military demonstrations for visiting potentates much to the relief of many thousands of residents who had been herded into the streets at monotonous intervals and given little paper flags to wave.

**Fed up with demonstrations, Berliners live in a serious but confident atmosphere that has led them to be ready for Dr. Fuehrer's next move either tomorrow or next month. Possibly never in six years of Nazi rule have they been more united behind Hitler than today as a result of the German press charges that Britain seeks to "encircle and destroy" the Reich.**

Still different is the atmosphere of neighboring capitals, especially in Paris, where the government's persistent and energetic declarations that France is making great strides in national recovery and rearmament has created among the boulevardiers and the workmen alike an outward spirit of optimism mingled with unconcern over the prospects of war.

**POLITICAL REFUGEES**

Only in the little capitals is there hope of avoiding involvement if war comes. The tea tables before the American hotel in Amsterdam are crowded with political refugees from Germany, and the talk turns repeatedly to war, but the Dutch are confident that they can maintain their neutrality.

**It is this contrast in attitude, with each capital fostering the idea that it is now strong enough to meet any emergency, that creates a complicated situation in which a minor mistake in judgment might precipitate a general conflict overnight.**

The danger is that a bluff will be called or a mistake made in high places. Or that the people will become fed up with a situation that is sapping their economic power and force a showdown.

## NOTED WESTERN GRAIN DEALER LAID TO REST

WINNIPEG, June 29—In the pioneer St. John's cemetery where many of Winnipeg's illustrious dead rest, James A. Richardson, financier and philanthropist, was buried today as members of his family, friends and business associates surrounded the flower-banked grave.

Services at the graveside and at Augustine Church were of simple character—there was no choir and no singing of hymns, only the soft music of the organ ending with the playing of Beethoven's funeral march.

In the church were friends and associates from many parts of Eastern and Western Canada. Hundreds of Winnipegers attended the services conducted by Dr. A. E. Kerr, pastor of Augustine, and Dr. R. C. Wallace, principal of Queen's University of which Mr. Richardson was chancellor.

During the church service a flight of three airplanes from the 112th Army Co-operative Squadron of the Royal Canadian Air Force, soared in tribute to Mr. Richardson who pioneered aerial development in the northland.

At the funeral hour, 12:30 p.m. (M.S.T.), all flying operations of the Canadian Airways—an aerial service developed by Mr. Richardson—halted, heading a special "ground order" issued in planes across the Dominion, in the North West Territories and the Yukon.

Grain exchange members had only a short trading session today, the marketing closing at 11:30 a.m., as colleagues of Mr. Richardson prepared to attend his funeral.

Pioneers in Winnipeg were honorary pallbearers as well as friends from Eastern Canada. They included Con Riley, famed Winnipeg oarsman, J. B. Coyne, K.C., George Allan, K.C., Isaac Pitblado, K.C., Col. Harold Aikins, Dr. Wallace, J. M. Macdonell, Toronto, D. A. Gillies, Arnprior, Ont., and D. C. Coleman, vice-president of the Canadian Pacific Railway. Active pallbearers included C. H. (Punch) Dickens and members of the executive of the James Richardson and Sons, Limited, the internationally known grain firm that Mr. Richardson headed.

## Duce's Amazons For Ethiopia

When Premier Mussolini held a "ladies' day" in Rome recently with all men barred from the meeting, these Fascist Amazons paraded before him with their rifles. They have had extensive military training and will shortly join Italian troops and civilians in the colonization of Italy's East African possessions.

## EUROPEAN NEWS SENDS WHEAT SKYROCKETING

**WINNIPEG, June 29. — The European situation became an important wheat market factor today lifting trade on the Winnipeg Grain Exchange into new activity after a week in the summer doldrums.**

**In a splurge of buying, exporters were in the market from the start making large purchases and at the close of trading wheat futures prices had gained as much as two cents a bushel, July leading at 60 cents. Canadian export sales alone were placed at 1,500,000 bushels.**

**Reports of increasing European political tension and forecasts of an "August crisis" were the dominating factors throughout the day.**

### *Archbishop Dies*

ADELAIDE, Australia, June 29—Mgr. Andrew Killian, 67, Roman Catholic archbishop of Adelaide, died yesterday.

## QUEEN COULD CHARM BIRDS OFF A BUSH

LONDON, June 29. — "Queen Elizabeth could charm a bird off a bush," Walton Moore, counsellor of the United States state department, today told a luncheon inaugurating of air mail service over the north Atlantic route. Mr. Moore, who is 80, was one of the passengers aboard the Yankee Clipper which reached Southampton last night.

"If King George should come to the United States, take out naturalization papers and run for president, he might beat all comers," he added in describing the Royal couple's visit in North America.

Sir Kingsley Wood, air minister, gave details of the British transatlantic flying service which is to begin early in August.

**Edmonton bank clearings** for the week ending Thursday totalled $3,396,895.01 as compared to $3,630,151.29 for the corresponding week last year, according to a report issued by the clearing house here on Thursday.

## LAWLOR PLACED ON PROBATION FOR 12 MONTHS

LONDON, June 29.—A 45-year-old steelworker, Ledwedge Vincent Lawlor, accused of firing shots near two members of the Royal family, pleaded guilty today to charges of possessing a firearm with intent to damage property and was put on probation for 12 months, on condition that he return to his native New Zealand.

He was pictured in police testimony as having been a patient in mental institutions after becoming mentally unbalanced in 1932.

Lawlor was arrested June 6 for firing a shot near the Duchess of Kent and later was accused of firing a shot into the home of the Princess Royal.

Lawlor, whose eccentric cycling about Royal residences with a sawed-off rifle was outlined in court, heard police testify he suffered from delusions that neighbors were talking about him and claimed to be a descendant of the ancient Vikings.

## *Edmonton Sea Cadets Go Through Paces At Drill*

More than 50 members of the Warrior Corps of the Edmonton Sea Cadets snapped smartly through formation and physical training drills at the Prince of Wales Armories Wednesday night as they held their regular weekly assembly for instructions in seamanship under Chief Petty Officer Instructor Charles Mann.

The young cadets are taught all possible phases of seamanship that they can learn without actually spending a training period on board a man-o'-war. Instruction includes the tying of simple knots such as bends and hitches, the use of a compass, the rule of the road, lead and line and drill in signals, helm and steering and other important subjects pertaining to the sea.

**CERTIFICATES**

First aid is another phase of study taken up by the cadets and last year 18 members of the corps received their primary certificates, while the cadet team entered in the Wallace Nesbitt competition, a Dominion-wide first aid contest, gave a very creditable showing.

Chief Petty Officer Charles Mann is the instructor in charge of the corps, while Wm. Hinshalwood is physical trainer and recreation instructor. Hugh Cameron is cadet petty officer and Tommy McCullough, chief cadet petty officer. Leading seamen in the corps are Les Frame, Ed. Willis, Jack Coulson and Stuart Reid.

**TRAINING AT LAKE**

Annual training camp of the Sea Cadets will be held at Sylvan Lake this year and about 50 boys are expected to attend. The advance party will leave Edmonton July 22, with the remainder of the corps leaving on the following day for the camp site.

At the camp the cadets are given a more thorough grounding in seamanship and are able to put a lot of their experience gained during the fall, winter and spring to practical use.

## TRI - NATION WAR PLEDGE IS IN SIGHT

By J. F. SANDERSON
Canadian Press Staff Writer

LONDON, June 29. — Three western European states — Belgium, Holland, Switzerland—will soon come under the proposed Anglo - French - Russian mutual assistance pact if the Soviets accept the latest British formula submitted in Moscow.

These guarantees would mean, in effect, that Britain, France and the Soviet Union would go to war automatically—without prior consultation—if any of the enumerated countries was the victim of direct or indirect aggression and resisted with its own forces.

### *600,000 German Reservists Are Called To Arms*

PARIS, June 29. — Diplomatic sources close to the French government said tonight that information reaching Paris indicated 600,000 reservists have been called to the colors in Germany.

The gradual strengthening of German armed forces, these sources said, is connected with the infiltration of Nazi Party and military groups into Danzig.

## INTERCHANGE OF NEWS WITHIN EMPIRE NEED

LONDON, June 29—The Australian section of the Empire Press Union today presented to the union annual conference a memorandum stressing an unprecedented need for interchange of news so that the peoples of each part of the empire would know more of each other's lives, problems and ideals.

The conference also heard, in a paper prepared by the chairman of the Canadian section, J. H. Woods of Calgary, of the importance of setting up simple machinery for the communication between the various sections of the union.

The Australian section decided realization of the interchange of news might best be attained by:

1. Special preference for the presentation of empire news and views.
2. Introduction of a low press rate for background news.
3. Appointment by individual newspapers and groups of newspapers representatives in each press section of the empire.

Average American factory wage was paid $1,180 in 1937, according to recently released figures. It was about $118 when you allow for taxes, rent, heat, and light.

# TODAY'S MARKETS

## Toronto Stocks

By Gillespie Grain Co., Ltd.

| | Open Bid | Close Bid |
|---|---|---|
| Aunor | 2.45 | 2.37 |
| Aldermac | .26 | .28 |
| Bagamac | .08 | .07 |
| Base Metals | .14 | .14 |
| Beattie | 1.20 | 1.18 |
| Bidgood Kirk. | .16½ | .16 |
| Big' Miss. | .09 | .09½ |
| Bobjo | .09 | .08½ |
| Bralorne | 11.35 | 11.05 |
| Broulan Porc. | .40 | .40¾ |
| Buffalo A. | 11.50 | 11.75 |
| Chesterville | 1.05 | .98 |
| Can. Malartic | .78 | .73 |
| Cariboo | 2.00 | 2.00 |
| Cons. Smelters | 38.25 | 37.75 |
| Cent. Pat. | 2.35 | 2.26 |
| Chrom. M. & S. | .55 | .55 |
| Coniarium | 1.55 | 1.50 |
| Coast Copper | 1.50 | 1.50 |
| Dome | 32.63 | 32.13 |
| East Malartic | 2.42 | 2.37 |
| Eldorado | 1.05 | 1.07 |
| Falconbridge | 5.15 | 5.05 |
| God's Lake | .33 | .32 |
| Goldale | .17 | .17 |
| Gunnar | .46 | .45 |
| Hudson Bay | 31.13 | 30.75 |
| Hardrock | .97 | .95 |
| Harker | .08 | .08½ |
| Hollinger | 14.75 | 14.75 |
| Howey | .32 | .31 |
| Jellicoe | .06 | .06 |
| Kerr. Addison | 1.78 | 1.76 |
| Kirkland Lake | 1.45 | 1.42 |
| Laguna | .09 | .08½ |
| Lakeshore | 38.25 | 38.50 |
| Lapa Cadillac | .18 | .14½ |
| Lamaque | 1.40 | 1.40 |
| Lebel Oro. | .03 | .03 |
| Leitch | .80 | .75 |
| Little Long Lac | 2.30 | 2.70 |
| Macassa | 4.25 | 4.20 |
| Malartic Goldfields | .63 | .62 |
| McLeod Cock. | 1.85 | 1.81 |
| Madsen Red Lake | .35 | .32½ |
| McIntyre | .55 | .54¾ |
| McVittie | .14½ | .12½ |
| McWatters | .50 | .48 |
| McKenzie Red Lake | 1.24 | 1.24 |
| Mining Corp. | 1.01 | 1.07 |
| Moneta | 1.02 | 1.03 |
| orris Kirk. | .07½ | .06 |
| andy | .10 | .10 |
| rmanda | .76 | .75⅛ |
| issing | 1.35 | 1.25 |
| metal | .35 | .35 |
| en | 2.30 | 2.31 |
| Orielle | 1.25 | 1.22 |
| r Porc. | 2.57 | 2.50 |
| ster | .39 | .38 |
| | 1.75 | 1.66 |
| Crow | 4.45 | 4.40 |
| | 2.50 | 2.40 |
| | 1.72 | 1.75 |
| me | 1.45 | 1.40 |
| ouyn | 1.65 | 1.72 |
| | .47 | .47 |
| nio | 1.65 | 1.63 |
| Gordon | .88 | .86 |
| | 1.15 | 1.13 |
| | .40 | .41 |
| | .46 | .44½ |
| n | 2.00 | 2.05 |
| er | .13 | .13 |
| | .75 | .70 |
| | 3.30 | 3.15 |
| | 1.15 | 1.15 |
| | .05 | .05 |
| | 4.05 | 4.05 |
| | 1.70 | 1.65 |
| | .20 | .20 |
| | .08 | .08 |
| | 1.30 | 1.28 |
| | 4.75 | 4.60 |
| | 6.25 | 6.20 |
| | .01⅞ | .01⅞ |
| | 8.00 | 7.90 |

DUSTRIALS

| | |
|---|---|
| ols | 4.00 |
| l | 22.00 |
| phone | 173.00 |
| Dist. | 4.25 |
| Plow | 6.00 |
| | 4.00 |
| ud. | 4.50 |
| ar | 8.37 |
| ement | 7.37 |
| dge | 26.00 |
| & Chem. | 4.50 |
| es | 6.75 |
| | 19.00 |
| ker | 41.00 |
| il | 14.25 |
| ol | 1.75 |
| | 20.62 |
| ont. | 5.37 |
| er | 30.25 |
| rris | 4.25 |
| | 45.75 |
| Car | 44.00 |
| | 37.37 |
| nada | 71.75 |
| | 19.00 |

## cal Produce

DAIRY BUTTER

butter, lb. .... 10c
ce includes commissions

G QUOTATIONS

to country shippers: A
A medium 12-14, B 10-11,

to retail: A large 20-22, A
0, B 16-17, C 14-15.
onsumer: A large 24-26, A
3, B 20-21, C 17-18

# Mercy Ship for Tientsin Hungry

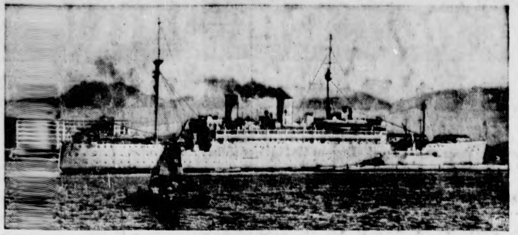

With food supply running out in Jap-blockaded British and French concessions of Tientsin, China, hope of residents lies in reports that British naval depot ship Medway, above, and two other English craft are steaming toward city with supplies.

# Chicago and Winnipeg Grain Prices

## WINNIPEG GRAIN MARKETS

By Gillespie Grain Co. Ltd.
June 29, 1939

| | Open | High | Low | Close | Prev. Close | Close Year Ago |
|---|---|---|---|---|---|---|
| WHEAT— | | | | | | |
| Nov. | 62 | 63⅜ | 62 | 63¼a | 62⅜ | 83¼ |
| July | 58⅞ | 60⅝ | 58⅞ | 60⅜b | 58½ | 102 |
| Oct. | 60 | 61⅞ | 60 | 61⅝b | 59⅝ | 84¼ |
| Dec. | 62¼ | 63½ | 62⅛ | 63¼a | 61½ | 81⅝ |
| OATS— | | | | | | |
| July | 28⅞ | 29¼ | 28⅞ | 29⅛b | 28½ | 46½ |
| Oct. | 29 | 29⅛ | 29 | 29⅛b | 28⅝ | 37¼ |
| Dec. | — | — | — | 28¾ | 28¼ | 34¼ |
| BARLEY— | | | | | | |
| July | 36⅞ | 37⅛ | 36⅝ | 37b | 36⅞ | 51½ |
| Oct. | 36⅞ | 37 | 36½ | 36⅞b | 35¼ | 48⅞ |
| Dec. | 37 | 37¼ | 36⅞ | 37 | 36⅜ | 47 |
| FLAX— | | | | | | |
| July | — | — | — | 140 | 140 | 146¾ |
| Oct. | 139 | 140 | 139 | 140 | 137¾ | 148 |
| RYE— | | | | | | |
| July | 42¾ | 43 | 42 | 43b | 41 | 51⅜ |
| Oct. | 43⅜ | 44 | 43 | 44 | 42½ | 51⅞ |
| Dec. | — | — | — | 43b | 43½ | 52⅜ |

## CHICAGO GRAIN MARKETS

By Gillespie Grain Co. Ltd.
June 29, 1939

| | Open | High | Low | Close | Prev. Close | Close Year Ago |
|---|---|---|---|---|---|---|
| WHEAT— | | | | | | |
| July | 72½ | 72 | 71¼ | 71¾ | 70⅜ | 75¼ |
| Sept. | 72⅞ | 73 | 72⅛ | 72¾ | 71⅞ | 76⅝ |
| Dec. | 73¾ | 74¼ | 73¼ | 74⅛ | 72⅞ | 78½ |
| OATS— | | | | | | |
| July | 32½ | 32⅞ | 32¼ | 32⅜ | 31¾ | 26⅛ |
| Sept. | 30¾ | 31⅞ | 30⅞ | 31¼b | 30½ | 25⅞ |
| Dec. | 31¼ | 32¼ | 31⅜ | 32b | 31⅛ | 27⅛ |
| CORN— | | | | | | |
| July | 47⅞ | 47¾ | 46⅞ | 47½ | 47¼ | 57⅛ |
| Sept. | 49¼ | 49⅝ | 48¾ | 49½ | 49 | 58⅝ |
| Dec. | 50¼ | 50⅝ | 49¾ | 50½ | 49⅞ | 57⅝ |
| RYE— | | | | | | |
| July | 45⅛ | 45½ | 44⅞ | 45¼ | 44¾ | 51⅞ |
| Sept. | 46⅞ | 47½ | 46½ | 47⅛ | 46¼ | 51⅝ |
| Dec. | 49¼ | 49½ | 48⅝ | 49⅜ | 48¼ | 52¾ |

## Montreal and Toronto

By Gillespie Grain Co., Ltd.

| | Open Sale | Close Sale |
|---|---|---|
| Bell Telephone | 173.50 | 173.50 |
| Brazilian | 8.12 | 7.87 |
| Br. American Oil | 22.25 | 22.00 |
| B. C. Power A. | 26.00 | 26.00 |
| Building Prod. | 16.37 | 16.12 |
| Can. Car & Fdry. | 8.37 | 8.62 |
| Can. Pac. Rly. | 4.00 | 4.00 |
| Cockshutt Plow | 6.00 | 6.00 |
| Cons. Smelters | 38.00 | 37.37 |
| Dom. Bridge | 27.50 | 27.00 |
| Dom. Stores | 6.50 | 6.50 |
| Ford of Can. | 19.00 | 19.00 |
| Hiram Walker | 42.00 | 42.00 |
| Imperial Oil | 14.62 | 14.25 |
| Int. Pete. | 23.37 | 23.62 |
| Loblaw A. | 24.25 | 24.25 |
| Massey Harris | 4.37 | 4.12 |
| McColl Front. | 5.50 | 5.50 |
| Nat. Steel Car | 44.50 | 44.00 |
| Page Hersey Tube | 99.00 | 98.50 |
| Power Corp. | 9.12 | 9.12 |
| Quebec Power | 19.50 | 19.00 |
| Abitibi | .55 | .60 |
| Beauharnois | 4.00 | 3.62 |
| B. C. Power B. | 2.25 | 2.25 |
| Can. Bakeries | 16.00 | 16.00 |
| Can. Bread | 4.00 | 4.00 |
| Can. Malting | 35.62 | 35.50 |
| Can. Steamship | 1.50 | 1.50 |
| Dom. Tar & Chem. | 4.25 | 4.25 |
| Gen. Steel Wares | 5.12 | 5.00 |
| Goodyear Tire | 70.00 | 68.00 |
| Gypsum Lime & Al. | 4.25 | 4.00 |
| Hamilton Bridge | .80 | .80 |
| Lake of Woods | 14.00 | 14.00 |
| Ogilvie Flour | 26.50 | 25.50 |
| Winnipeg Electric | 1.05 | 1.05 |

BANKS

| | Open Sale | Close Sale |
|---|---|---|
| Stocks— | | |
| Commerce | 165.00 | 165.00 |
| Dominion | 203.25 | 203.25 |
| Imperial | 217.50 | 216.00 |
| Montreal | 212.00 | 212.00 |
| Nova Scotia | 301.00 | 301.00 |
| Royal | 190.00a | 189.00 |
| Toronto | 253.00 | 251.00 |

GRAIN INSPECTIONS

WINNIPEG, June 29—Inspections Wednesday: Wheat 176, last year 54; cars of contract wheat 125, oats 58-5, barley 53-1, rye 42-0, other grains 1-0.

### Fight Victims

PHILADELPHIA, June 29.—Two Philadelphians died of heart attacks last night while listening to the Louis-Galento fight broadcast. The victims were Augustine Santa Rosa, 69, and James Mason, 62, negro.

## MARKET MOVEMENTS

JUNE 29, 1939.

**Stocks—**

At New York: Selling spree.
At Montreal: Prices shrink.
At Toronto: Lower.

**Wheat—**

At Winnipeg: Up 2-1¾, closing at 60⅜B (July).
At Chicago: Up ⅛-1⅜, closing at 71¾ (July).

**Currency—**

At Montreal: Pound, 4.69⅛; U.S. dollar, 1.00 7-32; franc, 2.64⅝.
At New York: Pound, 4.68⅛; Canadian dollar, 99¾; franc, 2.64⅞.
In Gold: Pound, 11s 5d; Canadian dollar, 59.30c; U.S. dollar, 59.44c.
At Edmonton Post Office: (Money Order Basis)

| | |
|---|---|
| British pound | $4.71 |
| To U.S. | $1.00½ |
| From U.S. | Par |

## Vancouver Mines

By Gillespie Grain Co. Ltd.

| | Bid | Asked | Prev Bid |
|---|---|---|---|
| B. C. Nickel | — | .16 | .16a |
| Big Missouri | .09 | .12 | .10½a |
| Bralorne Mines | 11.35 | 12.00 | 12.00 |
| Cariboo Gold | 2.00 | — | 2.10 |
| Dentonia Mines | .02½ | — | .02½ |
| Grandview | .03¾ | .04½ | .03¾ |
| Grull Whiskne | .01½ | .02 | .01½ |
| Hedley Mascot | .74 | .76 | .74 |
| Island Mtn | 1.08 | 1.12 | 1.08 |
| Minto Gold | .01¾ | .02¼ | .01¾ |
| Nicola Mining | .03⅜ | .04 | .03⅜ |
| Pend Oreille | 1.25 | — | 1.25 |
| Pioneer Gold | 2.50 | 2.52 | 2.52a |
| Premier Gold | 1.72 | 1.75 | 1.73 |
| Relief Arl. | .13 | .13½ | .13 |
| Reno Gold | .47 | .51 | .49½ |
| Reward Mining | .01¾ | .02 | .01¾ |
| Sheep Creek | 1.15 | 1.23 | 1.22 |
| Taylor Bridge | .06 | .06½ | .06 |
| Vidette Gold | .04½ | .06 | .04½ |
| Whitewater | .02⅛ | .02½ | .02⅛ |
| Ymir Yank Gold | .04½ | .06 | .04½ |

# WHEAT SCORES SHARP GAINS

WINNIPEG, June 29—In a short session, wheat futures prices advanced sharply today on the Winnipeg Grain Exchange.

At the close grains ranged 2 to 1¾ cents higher with July at 60⅜b, October 61⅝b, November 63¼a and December 63¼a.

Exporters were the big buyers as "crisis forecasts" came from Europe and sales for export were reported at 1,500,000 bushels.

WINNIPEG CASH CLOSE

By Gillespie Grain Co. Ltd.

| Wheat— | Close | Barley— | Close |
|---|---|---|---|
| 1 hard | 62⅜ | 2 row | 38 |
| 1 Nor. | 61⅞ | 6 row | 38 |
| 2 Nor. | 57⅞ | 3 C.W. | 35 |
| 3 Nor. | 53⅛ | 4 C.W. | 33 |
| 4 Nor. | 51⅜ | 5 C.W. | 32 |
| 5 Nor. | 45⅜ | 6 C.W. | 31 |
| 6 Nor. | 41⅜ | Track | 36 |
| Feed | 40⅞ | Rye— | |
| Track | 59⅜ | 1 C.W. | 42⅞ |
| | | 2 C.W. | 42⅞ |
| Oats— | | 3 C.W. | 39 |
| 2 C.W. | 29⅛ | Track | 42 |
| | | Flax— | |
| 3 C.W. | 26⅛ | 1 C.W. | 139⅞ |
| 1 feed | 25½ | 2 C.W. | 135⅞ |
| 2 feed | 25⅜ | 3 C.W. | 121 |
| 3 feed | 21⅜ | 4 C.W. | 116 |
| Track | 28½ | Track | 139 |

## Edmonton Grain

By Gillespie Grain Co., Ltd.

| Oats— | Close | Barley— | Close |
|---|---|---|---|
| 2 C.W. | 15½ | X C.W. 2 R | 20 |
| 3 C.W. | 12½ | X C.W. 6 R | 20 |
| X 1 feed | 12½ | 3 C.W. | 18 |
| 1 feed | 11½ | 4 C.W. | 15 |
| 2 feed | 10 | 5 C.W. | 14 |
| | | 6 C.W. | 13 |
| | | Rye— | |
| Flax— | | 2 C.W. | 24 |
| 1 C.W. | 117 | 3 C.W. | 21½ |
| 2 C.W. | 113 | 4 C.W. | 16 |
| 3 C.W. | 102 | Ergot | 15 |

**These are Edmonton street prices on grain. Prices at all outside points are adjustable from point of shipment**

## Liverpool Wheat

LIVERPOOL, June 29—Today's per-bushel wheat quotations, c.i.f. Liverpool, in Canadian funds at current sterling exchange rate, $4.69, as supplied by Broomhall for July shipment:

| Wheat— | Today | Yesterday |
|---|---|---|
| 1 Nor. Man., Vancouver | 73⅝ | 72⅞ |
| 3 Man. Nor., Atlantic | 67¾ | 67⅜ |
| French soft wheat | 51¼ | 61¼ |
| Argentine Rosafe, 63½ lbs | 55 | 55¾ |
| Australian, afloat | 62¼ | 61½ |

LIVERPOOL, June 29—Spot wheat: No. 2 Man., 5s 3d; Rosafe, 4s 3d; Australian, new crop, 4s 7½d.

Wheat futures closed ¾-⅛ higher. July, 3s 11⅝d; Oct., 4s 3⅛d; Dec., 4s 5⅛d.

## Alberta Oils

By Gillespie Grain Co. Ltd.

| | Open Bid | Noon Close Bid | Prev Final Bid |
|---|---|---|---|
| Advance | .04 | .04 | .04 |
| A. P. Con. | .14 | .13½ | .14 |
| Anaconda | .06a | .07 | .07 |
| Banner | .02 | .02 | .02½ |
| Brit. Dom. | .09a | .07¼ | .07 |
| Brown | .19½ | .18½ | .18½ |
| Calmont | .30 | .30 | .31 |
| C. and E. | 1.97a | 1.90 | 1.95 |
| Commoil | .33 | .33 | .34 |
| Commonwealth | .22 | .23½ | .25 |
| Dalhousie | .35 | .35 | .35 |
| Davies Pete | .28 | .30a | — |
| East Crest | .05½ | .05½ | .05½ |
| Firestone | .07 | .07 | .07½ |
| Foundation | .08 | — | .09 |
| Freehold | .02½ | .02½ | .02½ |
| Globe | .03 | .03a | .03 |
| Hargal | .16 | .17½ | .16 |
| Highwood | .15 | .17a | .17½a |
| Home | 2.10a | 2.08 | 2.08 |
| Lethbridge | .01¼ | .01¼ | .01¼ |
| Madison | .02½ | .02½ | .02½ |
| Marjon | .04 | .04 | .04 |
| McD. S. Ex. | .13a | .12 | .12½ |
| Mercury | .06 | — | .06 |
| Mill City | .03½ | — | .03½ |
| Model | .30a | .26a | .30a |
| Monarch | .07 | .07½ | .07 |
| Nat. Pete | .10 | .10 | .10 |
| Okalta | 1.03a | .98 | 1.02 |
| Okalta Pref. | 39.00 | 39.00 | 39.00 |
| Phillips | .08 | .08 | .08 |
| Prairie Roy. | .20 | .20½ | .20 |
| Richfield | .02⅛ | .02⅛ | .02⅛ |
| Richland | — | — | .02a |
| Royal Can | .19a | .18¼ | .19a |
| Royal Crest | .10a | .10a | .10a |
| Royalite | 33.50 | 33.50 | — |
| Share Roy. | .02½ | .02⅛ | .02⅛ |
| Spy Hill | .01½ | — | .01½ |
| Sunset | .35½ | .37 | .37½ |
| S. W. Pete | — | .35 | — |
| Three | | .02½ | .03 |
| Turn | | .15 | .15 |
| | | .07½ | .06 |
| | | | .04 |
| | | 7 | .50 |
| | | | .15 |
| | | | .04¼ |

# PRAIRIE CROPS GET JUMP ON GRASSHOPPERS

OTTAWA, June 29.—Prairie crops got a jump ahead of the grasshoppers during the general rains and dull skies of the past two weeks but the western grasshopper situation continues to be serious, H. G. Crawford, chief of the agriculture department's field crops insects investigation said today.

Infestation of grasshoppers this year is spread over the widest area in the history of the west but the recent moisture situation has provided some encouragement, according to Mr. Crawford. Five years ago the west saw its worst 'hopper scourge, when the whole area affected was smaller but the seriously infested acreage was more extended.

Continued moisture of the past two weeks has speeded crop growth at critical period, while the temperamental young grasshoppers, inactive in dull or damp weather, however, remained comparatively out of the picture. When the warm, dry weather does arrive, the fresh, green crops now will be that much better able to survive attack.

Meanwhile control measures are being applied intensively across the west in campaigns organized by the provincial governments. This effect will tend to minimize loss from the eighth successive grasshopper outbreak to be faced by western wheat farmers since 1932.

## New York Stocks

By Gillespie Grain Co., Ltd.

| | Open | Close |
|---|---|---|
| Air Reduction | 47½ | 47¼ |
| Allied Chemicals | 162 | 162 |
| Am. Smelters | 39 | 38⅞ |
| Amer. Can. | 90½ | 90½ |
| Amer. Tel & Tel | 156¼ | 156¼ |
| Am. Tob. B | 83 | 82¾ |
| Anaconda Copper | 22 | 21½ |
| Atchison | 25½ | 24½ |
| Bendix Aviation | 20½ | 20⅛ |
| Bethlehem Steel | 51⅛ | 51 |
| Balt. & Ohio | 3⅞ | 4⅛ |
| Can. Pac. Rly. | 4 | 4 |
| J. I. Case | 72 | 72 |
| Cerro De Pasco | 33⅛ | 32 |
| Ches. & Ohio | 31 | 30⅞ |
| Chrysler | 67 | 66⅝ |
| Columbia Gas | 5⅝ | 5⅜ |
| Com. Solvents | 9½ | 9⅜ |
| Cont. Oil Del. | 20⅜ | 20⅛ |
| Canada Dry | 16⅛ | 15⅞ |
| Corn Prod. | 62¾ | 62⅛ |
| Cont. Can | 35¼ | 34½ |
| Douglas Air | 63⅛ | 63½ |
| Dupont Powder | 145¾ | 145⅛ |
| Gen. Electric | 32⅜ | 32½ |
| Gen. Motors | 41⅛ | 41 |
| Goodyear Tire | 24⅜ | 24⅛ |
| Gen. Asphalt | 11½ | 11½ |
| Hudson Motor | 4⅝ | 4⅝ |
| Int. Harvester | 54¼ | 54 |
| Int. Tel & Tel | 5¾ | 5½ |
| Mont. Ward | 47⅝ | 47½ |
| Nash Kelv. | 5¾ | 5¼ |
| Nat. Cash Reg. | 16½ | 16⅝ |
| North Am. Corp. | 20½ | 20¾ |
| Nat. Dairy Prod. | 14⅝ | 14⅝ |
| Packard | 3⅜ | 3⅛ |
| Radio Corp. | 5⅜ | 5⅜ |
| Radio Keith | 1⅜ | 1⅜ |
| Republic Steel | 13½ | 13⅜ |
| Sears Roebuck | 74 | 73⅞ |
| Safeway Stores | 38½ | 38½ |
| Std. Brands | 6¼ | 6¼ |
| Std. Oil N.J. | 41 | 40⅛ |
| Simmons Bed | 20 | 19⅞ |
| Swift Co. | 17⅞ | 17⅝ |
| Studebaker | 6⅝ | 6½ |
| Timken Roller | 39½ | 37¾ |
| Texas Gulf Sulphur | 27½ | 27½ |
| Union Carbide | 73¼ | 72½ |
| Union Pacific | 93 | 90½ |
| United Aircraft | 34¼ | 34¼ |
| U.S. Steel | 44½ | 43⅞ |
| Westinghouse | 19¾ | 19⅜ |
| Westinghouse Electric | 93 | 92 |
| Woolworth | 46 | 45 |
| Yellow Truck | 13¾ | 13⅛ |

## Livestock

EDMONTON STOCKYARDS, June 29—Receipts up to noon: 112 cattle, 85 calves, 186 hogs, 28 sheep.

Under light receipts the market is active at steady prices. Grading is lenient and salesmen are having no difficulty in cleaning up. Calves are stronger, good choice vealers bringing $5½ to $6.

| | |
|---|---|
| **FED CALVES—** | |
| Good | $6.00 to $6.50 |
| **CATTLE—** | |
| Good butcher steers | 6.00 to 6.50 |
| Fair-medium | 5.00 to 5.75 |
| Common-fair | 3.75 to 4.75 |
| Good to choice heifers | 5.50 to 6.00 |
| Fair to medium | 5.00 to 5.50 |
| Common to fair | 3.75 to 4.75 |
| Good choice cows | 3.75 to 4.25 |
| Common to fair | 2.50 to 3.50 |
| Canners and cutters | 2.25 down |
| Bulls | 2.75 to 3.75 |
| **STOCKERS—** | |
| Good steers | 4.00 to 4.50 |
| Others | 3.00 down |
| **VEAL CALVES—** | |
| Good to choice | 5.50 to 6.00 |
| Others | 5.00 down |

Hogs steady. Trucked-in bacon $8.65.

Sheep and lamb market steady, choice lambs bringing from $7 to $8 with the odd top selling at $8¼.

AT ST. PAUL

SOUTH ST. PAUL, June 29—Cattle, 3,000. Fed steers steady $8-$9½, medium to good heifers $7½-$8½, butcher cows $5½-$6½, top bulls $7.

Calves, 1,500. Good and choice $8-$8½.

Hogs, 6,000. Top $7 for strictly good and choice 180-200 lbs., sows 350 lbs down $5¼-½.

Sheep, 500. Few sales spring lambs $9½ down, slaughter ewes mainly $2-$3.

AT TORONTO

TORONTO, June 29—Receipts: Cattle 40, calves 50, hogs 350, sheep and lambs 80.

Butcher calves $4¾-$8¼, hogs $9.65 for off-truck bacons, good lambs $10½-$11, culls $8½.

AT CHICAGO

CHICAGO, June 29—Hogs, 10,000. Good and choice 180-250 lbs $7.20-$7.45, butchers $6.40-$7, packing sows mostly $5.60-$6.40.

Cattle 4,500, calves 1,000. Selected vealers $10, fed steers $9¼, fed heifers $9¼.

Sheep, 1,000. Native spring lambs $10-$10.35, native slaughter ewes $2½-$3½ mostly.

AT WINNIPEG

WINNIPEG, June 29—Receipts: Hogs 100, cattle 890, calves 200, sheep 70.

Choice steers $6¾-$7, good $6⅛-$6½, medium $5½-$6, common $4½-$5 choice heifers $6¼-$6½, choice fed calves $7-$7½, good $6¼-$6¾, medium $5½-$6, good bulls $4-$4¾.

Good and choice veal calves $6-$7, common and medium $3½-$5½.

Bacon hogs $9, heavies $7½, lights and feeders $9¼-$9¼, sows $5-$6.

Good lambs $8.

### Murphy Nominated

NEEPAWA, Man., June 29.—Hon. T. G. Murphy, minister of the interior in the cabinet of Rt. Hon. R. B. Bennett, will be the Conservative candidate in the Neepawa constituency at the next Federal election. He was nominated [illegible] vention here Wednes

# ANOTHER GRAVE CRISIS LOOMS CURTIS SAYS

## Poland Will Fight If Reich Tries To Annex Danzig

By EDWIN JOHNSON
Canadian Press Staff Writer

**LONDON, June 29—Lionel Curtis of the Institute of International Affairs told the Empire Press Union Conference today he believed Europe would see in August a more dangerous crisis than in September, 1938, and urged newsmen to "guard against the fact that expressions of temperate and constructive opinion seldom are as good copy as pungent, destructive criticism."**

"I make these frank remarks because I believe we are now on the eve of another such crisis, I believe that in August when parliament rises the world will be faced by another and even more dangerous crisis. If the Reich claims to annex Danzig as it claimed to annex the Sudetendeutsch, Poland will fight and then we shall fight as we fought over Belgium in 1914."

FULL SUPPORT

James Dillon, member of the parliament of Eire, said he was "convinced that if at this moment an assault were made on Britain, the object of which was to destroy those things in the world for which she at present stands, there would be no part in the commonwealth in this hemisphere or the other which would not support her and to all that lay within their power to help her in that hour of crisis."

Mr. Curtis said that during and after the September crisis British foreign policy had been widely condemned in the Dominions and the United States and that he noticed cables from London of speeches and articles attacking British policy occupied more space and were given greater prominence than speeches and articles defending that policy.

NO POLITICAL MOTIVES

"Speeches and articles attacking the British government during the great crisis were far more arresting than speeches and articles uttered in their defence." He said correspondents had no sinister political motives but were just doing their jobs as they had been trained to do them.

"At this 11th hour I plead with you who employ the men who will select and cable the news you publish overseas to be on watch against the inevitable tendency of their training and profession. I beg you to ask them to do their best to select the news they cable less for its striking quality than for its intrinsic importance. Guard against the fact that expressions of temperate and constructive opinion seldom are as good copy as pungent and destructive criticism," he said.

**W. Rupert Davies, publisher of the Kingston Whig-Standard and president of The Canadian Press, urged that responsible editors should be afforded official information of importance, particularly in times of emergency.**

Sir Thomas Inskip, secretary of state for the dominions, referred to a suggestion that there should be private conversations between dominion newsmen and himself, saying that "if anyone thinks it useful, I should only be too happy to place myself at their disposal." He added that a "well-informed and instructed public opinion is the best foundation of good government."

### Provincial Board Of Examinations To Check Papers

Adjustment will be made of any injustices to students arising out of Grade XII examination papers, it was announced Thursday by the provincial examinations board. This announcement followed protests voiced at a meeting of the Edmonton public school board.

Two questions which students did not attempt to write in the trigonometry paper are said to have drawn the strongest criticisms.

The examinations board officials stated that the examination papers would be carefully studied and if found too long, or too difficult, steps to adjust same would be taken. Any injustices would be remedied and students' interests would be safeguarded.

### Tenders Accepted For Treasury Bills

OTTAWA, June 29—Tenders have been accepted for the full amount of $25,000,000 Dominion of Canada treasury bills, due Sept. 29 next, the Bank of Canada announced today. Average discount price of the accepted bids was $99.84962, and the average yield .604 per cent.

### Pigott, Hall Win Doubles Match

MONTREAL, June 29—Bill Pigott of Hamilton, Ont., and Bruce Hall of Toronto smashed their way to a 6-2, 6-4 victory over Ron Sidaway and Jim Skelton of Vancouver in the quarter finals of the men's doubles at Quebec provincial championships today.

Lewis Duff and Roger Durivage of Montreal, seeded fourth, scored an easy 6-4, 6-3 victory over Charlie Leslie and George Robinson of Montreal in the other half of the bracket. They will meet Toronto's young sensations, Bill Pedlar and Phil Pearsons, who have been mentioned prominently as the Dominion's doubles team for the Davis Cup games.

### Woman Found Dead In Gas-Filled Room

MONTREAL, June 29—One woman was found dead and another in critical condition late yesterday in a gas-filled apartment in Montreal's East End. Police listed the dead woman as Mrs. Ulric Avary, about 40. Her companion's name was given as Jane Leger, about 22. Police said two notes were found in the room.

# MONCTON MAN IS INTERNATIONAL GYRO PRESIDENT

Exclusive to Edmonton Bulletin

JASPER, June 29—At the regular business session of the international convention of Gyro clubs now in progress in Jasper Park, Reg. Spencer of Moncton, former first international vice-president, was chosen as international president.

Howard Smith of Atlanta, Georgia, was chosen first international vice-president of the organization; W. W. Robinson of Toronto, second international vice-president; and Reg. Rutherford of Kelowna, B.C., third international vice-president.

### Charge Withdrawn

CALGARY, June 29.—The charge of manslaughter against Walter E. Kliss of Calgary was withdrawn in city police court today. Kliss had been charged following the death of five-year-old Vida Srolovitz, killed instantly May 16 when struck by a gasoline truck Kliss was driving.

NEW YORK CLOSING AVERAGES

| | | |
|---|---|---|
| Industrials | 130.05 | off 2.78 |
| Rails | 25.99 | off .83 |
| Utilities | 22.69 | off .55 |

## DOGS
by P. Hamilton Goodsell

DOG SIGNS ANNOYING

A good watchdog is one that will sound a note of warning at the approach of any stranger or at any untoward happening on one's premises, not an animal that will, by its looks and actions, terrorize every visitor no matter how legitimate his business or open his demeanor.

For the protection of life and property we maintain police forces, yet I have never heard that the men comprising such bodies should be so ferocious in looks and manners as to intimidate those citizens going about their lawful business in a straightforward manner!

As one drives about one notices quite frequently a sign reading "Beware the Dog." Such signs always annoy me, besides striking me as the height of stupidity. Nine times out of ten they are simply a bluff, put up to keep off tramps and door-to-door canvassers. How friendly disposed we would feel if, when touring we approached a town to find at its outskirts a big sign reading "Beware the Cops"; not speeding nor violating any law, our business being wholly devoid of criminal intent, how would we feel? How does a poor delivery boy coming to your house for the first time, and perhaps, poor soul, innately afraid of dogs, feel on seeing the sign "Beware the Dog"?

DOGS CHAINED

Some people keep their watchdogs chained up somewhere near the house. Apart from the cruelty of keeping any dog constantly chained, such procedure is foolish and useless, for any unwelcome visitor would readily note that the dog was fastened, and unless bent on theft, mere barking would not deter his advance. Dogs constantly chained are apt, too, to become persistent barkers and their noise soon comes to be taken by the household as a matter of course, scant attention being paid it even when warranted. It is equally foolish to let a watchdog run about unwatched, unless trained not to accept food from a stranger. It may easily be put out of the way by a bit of poisoned food. The proper place for a watchdog is in the house or building to be guarded, and the animal should be carefully trained not to bark without due provocation, when the cause should at once be ascertained.

Mr. Goodsell will be glad to answer letters about dogs, exclusive of those dealing with sicknesses, if you will write him at Tenacre, White Plains, New York. Enclose a self-addressed, stamped (3-cent) envelope.

Store Opens at 8:30 a.m., Closes at 5:30 p.m. Daily, Except Wednesday, 8:30 a.m. to 1:00 p.m. To Call EATON'S Dial 9-1-2-0.

# EATON'S Pre-Holiday OPPORTUNITY DAY!

## Clearance of Evening Dresses at Reduced Prices!

*Regularly Priced from $19.75 to $39.50!*

Prepare now for the gay round of summer's formal activities . . . have a lovely new evening dress at a saving! Dresses that look as if they'd stepped out from the family album . . . styles with a "little girl" air . . . gay gypsy styles . . . frocks to become the dignified matron. Sheer chiffons, crisp lace, printed cottons, rayon crepes and taffetas . . . delicate pastel shades, soft blends of color and vivid contrasts in the group. Many have bolero and longer jackets. Sizes 14 to 40. EATON'S OPPORTUNITY DAY . . . . . **$12.95 to $25.00**

—Frocks priced at $15.00 and over may be purchased on the budget plan if desired.

—Evening Gowns, Second Floor, Phone 9-1-2-7-7 or 9-1-2-8-3

## Dress Coats Reduced!

*Regular $15.95 to $25.00!*

Worthwhile savings on every one of these coats—savings indicated by the regular prices! Dressy coats of wool tricotines, boucles and novelty wool weaves . . . fitted lines and straight hanging boxy styles. Mostly navy and black. Sizes 14 to 44 in the group. EATON'S OPPORTUNITY DAY,

**$12.75 to $19.75**

—Coats priced at $15.00 and over may be purchased on the budget plan if desired. —Coats, Second Floor, Phone 9-1-2-7-7

The Store Will Remain Closed SATURDAY July 1st DOMINION DAY

## Chiffon Stockings

*Every Pair First Quality!*

Beautifully sheer silk stockings . . . they'd sell at a much higher price if EATON'S hadn't made a special purchase of a factory clearance! A three-thread silk woven in a 45-gauge or 51-gauge texture—premium silk from toe to top. Full fashioned. Lovely summer shades in sizes 8½ to 10½. EATON'S OPPORTUNITY DAY, PAIR . . . . . **68c**

—Hosiery Section, Second Floor, Phone 9-1-2-4-2

## Tailored Wool Skirts

*Half Price at 10 o'Clock!*

A half price clearance of skirts that should bring thrifty shoppers a-hurrying right on the dot of 10 o'clock! Mostly plaid patterns . . . a few plain shades. Tailored styles, some with pleats. Patented slide fastenings at the waist. Sizes 14 to 20 in the lot. Regular $2.98. EATON'S OPPORTUNITY DAY AT 10 O'CLOCK . . . . . **$1.49**

—Skirts, Second Floor

## Hand-made Crochet Gloves

*Specially Priced for Saturday*

Exquisitely made gloves for wear with summer ensembles. A fine cotton crocheted in cool, open work effects . . . smart styles with novelty cuff details. White and ecru. Sizes small, medium and large. EATON'S OPPORTUNITY DAY . . . . . PAIR, **39c**

—Glove Section, Second Floor, Phone 9-1-2-4-2

# THE BASEMENT STORE

NO MAIL ORDERS—NO DELIVERY

### Canvas Footwear

T strap and oxford styles with uppers of canvas. Rubber foxing and toecap. Rubber soles. Colors of white, sunray, light blue and navy. THE BASEMENT STORE. Children's sizes 8 to 10½, PAIR . . . . . 55¢ Misses sizes 11 to 2, PAIR . . . . . 59¢

### Women's Canvas Shoes

Bell vamp oxford style of white, sunray or navy canvas with rubber trim and heavy rubber soles. Sizes 3 to 8. THE BASEMENT STORE . . . . . PAIR, 75¢

### Panties and Bloomers

White and pastel colored rayon panties in lace trimmed or tailored styles. Small, medium and large sizes. THE BASEMENT STORE . . . . . PAIR 39¢

### Rayon Satin Slips

Bias cut rayon satin slips with adjustable shoulder straps. Lace trimmed or tailored. Tearose or white. Sizes 32 to 42. THE BASEMENT STORE . . . . . 75¢

### Cotton Print

Many interesting patterns in a wide variety of color combinations. The cotton is a fine weave with a smooth finish. About 36 inches wide. THE BASEMENT STORE. 3 Yards 50¢

### Sport Slacks

Women's and misses' slacks of heavy cotton drill with rows of gaily colored binding on the pockets and around the cuffs. Two front slash pockets. Sizes 14 to 20. THE BASEMENT STORE . . . . . PAIR, $1.10

### Girls' Dresses

Dirndl styles with boleros, embroidery and lace trims. Neatly made of cotton broadcloth in plain shades of yellow, pink, red, blue and green. Sizes 3 to 6 years. THE BASEMENT STORE . . . . . 95¢

### Girls' Sweaters

All wool pullover sweaters with long or short sleeves. Various colorful patternings. Sizes 6 to 16 years. THE BASEMENT STORE . . . . . 50¢

### Women's Hats

Smart new hats of wool felt or straw (trade name) . . . trimmed and close fitting types in white and pastel shades. THE BASEMENT STORE . . . . . 95¢

### Children's Hose

Sturdy school stockings knit of cotton in a one by one ribbing. Fawn shades in sizes 6 to 10. THE BASEMENT STORE . . . . . PAIR, 12¢

### White Shoes

White kip or suede leather shoes in oxford, tie and strap styles. Leather soles and cuban heels. Sizes 3 to 8. THE BASEMENT STORE . . . . . PAIR, $1.98

### Boys' Caps

Cotton tweed caps in eight-piece crown style with good peaks. Sizes 6½ to 7½. THE BASEMENT STORE . . . . . 49¢

### Men's Caps

Wool tweed caps with one-piece crowns and strong peaks. Grey and brown patternings. Sizes 6½ to 7½. THE BASEMENT STORE . . . . . 95¢

### Denim Longs

Eight-ounce black cotton denim longs with neatly cuffed bottoms. One hip pocket and two front pockets one of which has a patented slide fastening. Sizes 4 to 18 years. THE BASEMENT STORE . . . . . PAIR, $1.49

### Men's Combinations

Cream colored ribbed cotton combinations with long or short sleeves. Button front or crossover style. Sizes 34 to 44 collectively. THE BASEMENT STORE . . . . . SUIT, 75¢

### Men's Golf Caps

Cool caps for summer sportswear. Eight-piece style. Sizes 6¾ to 7½. THE BASEMENT STORE . . . . . 25¢

Sanforized shrunk cotton materials for these caps. Eight-piece style. Grey or brown checked and tweedy effects. Sizes 6¾ to 7½. THE BASEMENT STORE . . . . . 39¢

### Men's Handkerchiefs

Plain white handkerchiefs with hemmed edges. THE BASEMENT STORE . . . . . EACH, 7¢

## Sale of Washable Slacks

A timely special just when sport slacks are in demand for wear over the h weekend. These trousers are neatly tailored from shrunk cotton—a cool, comfortable fabric that is ea able. Finished with cuffed bottoms and belt loops waist. Pleated fronts, two hip and two front po Checked patterns in green, brown and grey. Sizes 30 to 38. EATON'S OPPORTUNITY DAY PAIR, **$1.49**

### Sanitile Remnants

Washable sanitile for kitchen and bathroom walls. Various colors and lengths from 1 to 3 yards. EATON'S OPPORTUNITY DAY, HALF PRICE,

**19c to 58c**

—Wallpaper Section, Second Floor, Annex, Phone 9-1-2-2-6

## Sport Pants

Practical trousers for men who play golf and ma pate in other outdoor sports. Roomily cut of whipcord or gabardino . . . blue, green or grey. fronts and patented slide fastening. Belt loops waist and cuffed bottoms. Sizes 30 to 38. EATON'S OPPORTUNITY DAY, PAIR . . . . . **$3.8**

—Men's Wear, Main Floor, Phone

# Housewares — Sporting Goods

## ALUMINUMWARE!

A special saving on this makes it a timely buy for summer cottage use. Durable finish aluminum. Included are: saucepan sets, potato pots, 1½-quart covered saucepans, French fryers, 3-piece pudding sets, double boilers, straight covered saucepans, round roasters, dishpans, fry pans. Seconds. EATON'S OPPORTUNITY DAY . . . . . **59c**

—Housewares, Downstairs, Phone 9-1-2-4-9

### Have Your Tennis Racquet Restrung

Our Equal Tension Restringing Machine will make a good job of restringing your racquet. Various qualities of guts.

STANDARD QUALITY, $2.00
SUPER QUALITY SILK, $3.00
SPECIAL QUALITY LAMB . . . . . $4.00
EXTRA SPECIAL LAMB $5.00
SUPER SPECIAL LAMB, $6.00
CHAMPIONSHIP LAMB, $7.50

—Sporting Goods, Downstairs, Phone 9-1-2-4-9

## Your Fishing Tackle . . .

. . . Can make or mar a holiday. Here are reliable items for both the expert and the novice.

ASSORTED SPOON BAITS, EACH . . . . . 15c to 25c
RED EYE BAITS, EACH . . . . . 35c and 45c
REELS . . . . . EACH, 29c to $3.75
RODS . . . . . EACH, 95c to $6.95
FISHING LINES, EACH . . . . . 15c to $1.95
PLUG BAITS, EACH, 25c to $1.00
TACKLE BOXES, EACH . . . . . 49c to $1.95

—Sporting Goods, Downstairs, Phone 9-1-2-4-9

# 9-Piece Dining Room Sui

A strongly constructed dining room ished in walnut. It is made up buffet, hidden leaf extension t cabinet with lower linen drawer chairs and one arm chair. All brown leather seats. EATON'S OP DAY, 9-PIECE SUITE, **$89**

### Studio L

A practical piece of furnitu modern arm style with roo partment. Covered with atti velour. EATON'S OPPORTU **$29.**

### Bedroom Chairs

Well upholstered bedroom chairs with patterned cretonne coverings. EATON'S OPPORTUNITY DAY . . . . . **$4.50**

### Steel Cot

Steel cot about 36x72 inches in size. Complete with well filled mattress. EATON'S OPPORTUNITY DAY . . . . . **$6.50**

—Furniture, Third Floor, Annex. Phone 9-1-2-4-9

### Bed Spring and

Full panel bed with high rise and spring filled mattress. All EATON'S OPPORTUNITY DAY **$2**

—Budget plan terms may be ar purchases of $15.00 or over if de

# GROCETERIA SPECIALS, FRUITS, VEGETABLES AND MEATS

## Meats and Fish

For Delivery Dial 9-1-2-4-3 or 9-1-2-5-4

—ALL DAY BARGAINS—

GENUINE SPRING LAMB—
SHOULDERS—Whole. Lb. 21¢
LEGS—Full cut. Lb. 32¢
DIAMOND "E" BABY BEEF—
SIRLOIN TIP ROAST—Lb. 23¢ and 26¢
RUMP ROAST—Lb. 21¢ and 24¢
PRIME RIB—Short cut. Lb. 27¢
MILK FED VEAL—
LOIN ROAST—Thick end. Lb. 18¢
RUMP ROAST—Lb. 18¢
SHOULDER ROAST—Lb. 14¢
SMOKED AND COOKED MEATS.
DIXIE SQUARES—Lb. 17¢
BACK BACON—By the piece. Lb. 30¢
CORNED BEEF—Sliced. Lb. 24¢
CHEESE LOAF—Sliced. Lb. 23¢
FISH—
FRESH COD FILLETS—Lb. 18¢
FRESH HALIBUT—Lb. 19¢
FRESH SPRING SALMON—Lb. 24¢
POULTRY—
BROILERS—2½-lb. average. Lb. 35¢
STEWING FOWL—5-lb. average. Lb. 17¢

8:30 TO 10 A.M. BARGAINS
RUMP BEEF ROAST—Lb. 13¢
SIRLOIN BEEF ROAST—Lb. 14¢
SHOULDER VEAL ROAST—Lb. 11¢
BOILING FOWL—Lb. 16¢

2 TO 11 A.M. BARGAINS
SHOULDER BEEF ROAST—Lb. 9¢
BEEF ROAST—Lb. 12¢
PICNIC PORK ROAST—Lb. 13¢
SHOULDERS—Lb. 9¢
Lb. 6¢

STEAKS—Lb. 25¢

FISH—
FRESH COD FILLETS—Lb. 18¢
FRESH HALIBUT—Lb. 19¢
FRESH SPRING SALMON—Lb. 24¢
POULTRY—
BROILERS—2½-lb. average. Lb. 35¢
STEWING FOWL—5-lb. average. Lb. 17¢

STRAWBERRY JAM — Empress pure 1½lb pack. 4-lb. tin . . . . . 55¢
MARMALADE—Jasper pure Seville. 4-lb. tin . . . . . 39¢
PRUNES—Del Monte, large, sweet and tender. 2-lb. pkt. 23¢
HONEY—Graham's No. 1 white clover. No. 5 tin . . . . . 45¢
PEANUT BUTTER—Squirrel brand. No. 2 tin . . . . . 25¢
BURNS' spaghetti and Meat Balls, Beef stew, Corned Beef, Hash, Corned Beef and Cabbage or Chili Con Carne. 2 for . . . . . 29¢ 16-oz. tins
GRANTHAM'S LEMONADE POWDER—Pint . . . . . 12¢
MARSHMALLOWS—Angelus brand 1-lb. cello pkt. . . . . 19¢
SOUP—Aylmer vegetable or tomato. 2 for . . . . . 15¢ 26½-oz. tins
MATCHES—Pontiac brand. 5-box pkt. . . . . 20¢
EAGLE BRAND CONDENSED MILK—Tin . . . . . 20¢
CORNED BEEF & RANCH—Nabob's. No. 1 tin . . . . . 13¢
GRAPE JUICE—Nabob's. 16-oz. bottle . . . . . 27¢
PICKLES—Raymond's, sweet mixed. 28-oz. jar . . . . . 27¢
PLUM JAM—Empress pure 4-lb. tin . . . . . 36¢

JOHNSON'S FLOOR WAX PASTE—Gallon 1 1/2-lb. tin. Special . . . . . 59¢
SHREDDED WHEAT—Breakfast food. Pkg. . . . . 10¢
GRAPE-NUTS FLAKES—Tasty cereal . . . . . 3 pkts. 25¢
SHRIMPS—Sea Coast, fancy wet pack. Tin . . . . . 15¢
TUNA FISH—Crawford's solid ½ size tins . . . . . 2 for 25¢
KRAFT OLD FASHIONED SALAD DRESSING—16-oz. jar . . . . . 19¢
QUICK DINNER—Headquarters. 1 lb. tin . . . . . 23¢
LAUNDRY SOAP — Pearl White Naptha . . . . . 10 cakes 38¢
MANNING'S BISCUITS—Daintiness and economy. Fresh fruit. Lb. . . . . 3 lbs. 49¢
CREAMERY BUTTER—EATON'S Kenlin, first grade . . . . . 2 lbs. 46¢ 3 lbs. 68¢

DOMESTIC SHORTENING — Purely vegetable . . . . . 2 lbs. 19¢
BIG 5 KITCHEN CLEANSER . . . . . 2 for 11¢
SPAGHETTI—Catelli's. 16-oz. tin . . . . . 9¢
PORK AND BEANS—Aylmer in tomato sauce. 16-oz. tall tin 7¢
SALT—Purity free running, iodized or plain. 24-lb. pkt. 6¢
MAPLE SYRUP—Camp brand. 16-oz. jug . . . . . 43¢ 32-oz. tin . . . . . 35¢
TEA—EATON'S Special blend black. Lb. . . . . 25¢
SWEET GHERKINS—Crosse's small. 32-oz. jar . . . . . 19¢
MUSHROOMS—Princess brand buttons. 10½-oz. tin 25¢
CORN—Aylmer golden sweet kernels. 17-oz. tins . . . . . 2 for 25¢
SALMON—Indian Maid fancy pink. No. 1 tall tin 10¢
PEACHES—Country Kitchen pack. 16-oz. tins . . . . . 2 for 25¢

Bicycles
LIGHT your business. Made in this Grand Cycle Shop, choice from Imperial Apex CYCLE SHOP. 29¢

Blacksmith
IRON WORKS welding, etc. New

TOMATOES—Libby's choice. No. 2½ tin . . . . . 10¢
PEAS—Broder's Best, sieve 2. 17-oz. tins . . . . . 3 for 25¢
CORN—Broder's Best, Golden Bantam. 17-oz. tins . . . . . 3 for 25¢
PEARS—Royal City choice. 11-oz. tins . . . . . 2 for 29¢
PORK SAUSAGE—York brand. No. 1 tin . . . . . 19¢
CREAMETTES—Dainty cut Macaroni . . . . . 2 for 15¢ 8-oz. pkt.
CHEESE—Chateau spreadly. ½-lb. pkt. . . . . 15¢ 1-lb. pkt. . . . . 25¢
GRAHAM WAFERS — Sunland. Freshly made. 1-lb. cello pkt. . . . . 17¢
SODA BISCUITS — Sunland. Family sodas. Lb. . . . . 18¢
CORN FLAKES—Sugar crisp. Fresh . . . . . 2 pkts. 13¢
COCOA—Fry's Breakfast. ½-lb. tin . . . . . 19¢ 1-lb. tin . . . . . 36¢
KRAFT MIRACLE WHIP SALAD DRESSING—8-oz. jar . . . . . 17¢ 16-oz. jar . . . . . 29¢ 32-oz. jar . . . . . 44¢

SALMON—Clover Leaf fancy red Sockeye. ½ size tins . . . . . 2 for 35¢
RITZ BISCUITS—Dainty salad wafers. Pkt. 14¢
MIXED PEAS AND CARROTS—Royal City. 17-oz. tins . . . . . 2 for 21¢
MOLASSES—Pickaninny brand. No. 2 tin . . . . . 13¢
EVAPORATED MILK — Carnation. No. 1 tins . . . . . 3 for 19¢
PEACHES—Glen Valley brand. 17-oz. tins . . . . . 2 for 25¢
PINEAPPLE JUICE—Libby's. No. 1 tall tins . . . . . 2 for 19¢
JELL-O JELLY POWDERS—Assorted flavors . . . . . 3 pkts. 17¢
PINEAPPLE—Barco golden cubes. Flat tins 2 for 19¢
PLUMS—Berryland choice. 11-oz. tin . . . . . 10¢
SALMON—Silver River brand Sockeye ½ size tins . . . . . 2 for 25¢
TOASTED MARSHMALLOWS — Sunland, fresh. Special. lb. . . . . 17¢

## Fruits and Vegetables

For Delivery Dial 9-1-2-4-3

8:30 TO 10 A.M. BARGAINS
ORANGES—Sunkist. 144's . . . . . 2 doz. 39¢
LEMONS—360's . . . . . 6 for 11¢
APRICOTS—Case . . . . . $1.33

—ALL DAY BARGAINS—
CANTALOUPES—45's . . . . . 2 for 23¢
BANANAS—Golden ripe . . . . . 2 lbs. 21¢

RASPBERRIES, 2 baskets 23¢
HEAD LETTUCE—Local . . . . . 2 for 11¢
TURNIPS—Washed . . . . . 5 lbs. 10¢

2 TO 3 P.M. BARGAINS
CAULIFLOWER—Each . . . . . 15¢
ORANGES—Sunkist. 252's . . . . . 3 doz. 42¢
PEACHES . . . . . 2 lbs. 19¢

T. EATON